THE DAILY REGISTER

Published Continuously Since 1915 — THE DAILY REGISTER, HARRISBURG, ILL., THURSDAY, JANUARY 16, 1958 — NEW SERIES, VOLUME 43, NO. 168

Eisenhower Presents 14-Point Farm Program; Lower Supports

About Town

And Country

By TIMOTHEUS T.

Have Faith as Leaders Strive To Get Industry

LET'S CONTINUE to keep our chins up and have faith in our community as our leaders strive to attract industry into our area.

We're still in the picture for industry, although there are a couple of obstacles. I believe these will be overcome. In fact, somtimes things look so good that maybe the biggest thing we need to do is to pray up and down the line.

Besides the big push for new industry, there are reports that the brick and tile plant which burned might be rebuilt and also reports of further expansion of industry in Harrisburg. So let us keep a chins-up attitude, because better times may be in store.

I like the little story on attitude submitted to me that goes like this:

* * *

A man lived by the side of the road and sold hot dogs. He was hard of hearing and had no radio. He had trouble with his eyes and read no newspapers.

But he sold good hot dogs. He put up signs on the highway telling how good they were. He stood by the side of the road and cried: "Buy a hot dog, Mister?"

And people bought.

He increased his meat and bun orders. He bought a bigger stove to take care of his trade. He got his son home to help him.

But something happened. His son said:

"Father, haven't you heard? There's a depression on. The European situation is terrible. The domestic situation is worse."

Whereupon his father thought:

"Well, my son's been to college. He keeps informed and ought to know."

So the father cut down on his meat and bun orders, took down his advertising signs and no longer bothered to stand out on the highway to sell hot dogs.

His hot dog sales fell almost overnight.

"You're right, son," the father said to the boy. "We certainly are in the middle of a depression."

Sign Request for Superhighway

FRANKFORT, Ky. (UP) — Highway officials from Kentucky and Tennessee have signed a formal request to the Federal Bureau of Roads for an interstate superhighway from Cairo, Ill., to Nashville, Tenn.

The request was signed here Wednesday by Dwight H. Bray Kentucky's chief highway engineer, and H. M. Bates, Tennessee's chief engineer.

They said the request was mailed to Springfield, Ill., for the signature of Chief Highway Engineer R. R. Bartelsmeyer of Illinois.

Rosiclare Infant Dies

Debra Lewis, 3-months-old infant of Mr. and Mrs. Donald Lewis of Rosiclare, died in the family home at 8:30 a. m. Wednesday. The funeral was held at 2 p. m. today in the Rosiclare Church of Christ with Rev. Eugene Pigg officiating. Burial was in the Fluorine cemetery.

MINES

Sahara everything idle.
Carmac works.
Will Scarlett works.

TESTIFIES—Defense Secretary Neil McElroy returns for second day before the House Armed Services subcommittee to tell whether he will assign the Army or the Air Force to take over development of anti-missile missiles. At right is Gen. Nathan F. Twining, chairman of the Joint Chiefs of Staff. (NEA Telephoto)

Abbott Returned Here to Face Charges of Burglary at Eldorado

Completes Serving One Year Term in Menard Penitentiary

Ernest H. Abbott, 49, of Madison, Ill., was brought to Saline county yesterday to face charges of breaking into the NuWay Mercantile Co. of Eldorado June 23, 1956, blowing open the safe and escaping with money and clothing.

Abbott had just completed serving a term of one year in the state prison at Menard on a Madison county charge of possession of explosives and Saline county had a warrant to pick him up when he got out.

Yesterday Deputy Sheriff Charles Donelson, accompanied by Eldorado Policeman Don Hopkins, took Austin Jones to Menard, where Jones will serve a term of from one year to 18 months for burglary, and they returned to Saline county with Abbott.

A man believed to be a companion of Abbott at Eldorado, whose last name is Eveland, remains a prisoner at Menard.

Abbott and Eveland were picked up by Madison county authorities after the NuWay safecracking and Jeff Stricklin, Saline county deputy, noticed a state bulletin which reported the arrest and items found in their auto. One was a brief case which fitted the description of one taken from the Minerva Oil Co. here. The burglars had first entered the Minerva offices above the NuWay and had sawed a hole in the floor to enter the store below.

Sheriff William T. Barrett sent deputies to Madison county with a key to the Minerva briefcase and the key readily opened it.

Also in the possession of Abbott and Eveland were shooting wire that corresponded to wire used at the NuWay in blowing open the safe, burglar tools and nitroglycerine. They got prison terms for possession of the nitroglycerine.

Abbott, who denies the burglary, was taken before Justice of the Peace O. L. Woods on a burglary and larceny charge and upon arraignment waived preliminary hearing to await grand jury action. His bond was set at $5,000.

Ernest H. Abbott

Barrett said that prior to the term at Menard Abbott had served three years in Pennsylvania state prison at Pittsburgh for burglary

'Voodoo' Jet with Atomic Rocket Now Available for U. S. Defense

ST. LOUIS (UP)—The "Voodoo" jet fighter, armed with an atomic rocket that can destroy an entire formation of enemy bombers, has become available to the defense of the North American continent.

The F101B Voodoo and its prime weapon, a rocket missile carrying an atomic bomb, were displayed Wednesday by officials of the North American Air Defense Command.

The Voodoo, a 1,200-mile-an-hour jet manufactured by McDonnell Aircraft, and the air-to-air MB1 "Geni" rocket, produced by the Douglas Aircraft Co., were revealed for the first time.

The Geni, launched from the Voodoo, can wreak atomic destruction on an entire formation of enemy bombers without a direct hit, officials said.

"All the horribleness of atomic destruction can now be applied against high flying enemy bombers that they were intent on applying to those below," Col. Sydney Bruce told newsmen.

"We now have a weapon carrier that can go higher, faster, farther and thus intercept the enemy intruder sooner with more kill potential than any operational aircraft we have."

Bruce, an atomic expert attached to NORAD at Colorado Springs, Colo., also known as the "mayor of ground zero," said accidental explosions will be avoided by holding off on arming the Geni until the "last possible minute."

Bruce and four other Air Force personnel once escaped injury when standing directly below an aerial atomic explosion.

NORAD Deputy Chief of Staff for Operations Maj. Gen. Harvey T. Alness said an enemy attack would be met by a Voodoo-Geni retaliatory counter thrust.

The atomic weapon can be launched at high altitudes minutes after takeoff due to its long range capability and ability to climb vertically at supersonic speeds, Alness said.

Return Zeigler To His Home Here

John Zeigler, injured in a Missouri car collision Dec. 11, was brought to his home in Harrisburg yesterday afternoon by his parents, Mr. and Mrs. Lawrence Logsdon. The young man for weeks was with him from the time of the ville, Mo., hospital and his mother was iwth him from the time of the accident. Young Zeigler is able to be out for short periods in an automobile.

Federal Judges Hold Hearing on Mud Guard Law

SPRINGFIELD (UP) — Assistant Atty. Gen. Richard Husted today defended Illinois' controversial "contour" mud guard law for trucks before a special three-judge hearing in Federal Court here.

Seven out-of-state trucking companies concluded their attack on the constitutionality of the law Wednesday and charged it was an unreasonable burden on interstate commerce.

The hearing was set after the truckers won a temporary injunction from Federal District Judge Charles G. Briggle here barring enforcement of the law against them.

Eight witnesses who appeared for the trucking companies sought to show the special-type mud guards required by the Illinois law have little value as a safety measure.

They also contended the guards are expensive, difficult to install and maintain and in some cases create a safety hazard by failing to permit heat generated in truck brake drums to be easily dissipated.

The Illinois law has been constantly before the courts since it was first passed in 1955.

The 1957 Legislature amended the law to exclude farm trucks and certan other trucks from the law.

The three judges hearing the case are Federal District Judge Fred O. Mercer, of the Peoria District Court, J. Earl Major, of the U. S. Court of Appeals in Chicago, and Briggle.

The seven firms which brought the suit are the Navajo Freight Lines Inc., Ringsby Truck Lines Inc., Procka Transportation Inc., Denver - Chicago Trucking Co., Inc., Watson Bros., Pacific-Intermountain Express Co., and Arkansas-Best Freight System Inc.

Vandals Damage Four Churches At Mount Carmel

MOUNT CARMEL, Ill. — Vandals walked into four Mount Carmel churches Sunday, Monday and Tuesday nights and left a trail of destruction and scattered trash. They also got away with a total of 80 cents.

The churches hit have been the First Church of God, the General Baptist church, the Evangelical United Brethren church and the Full Gospel Tabernacle.

At the First Church of God a filing cabinet was broken into and papers scattered throughout the basement.

In the General Baptist church the vandals poured wine over the pulpit and Bible and left the bottle sitting in the sanctuary.

At the EUB church another cabinet was broken into and 50 cents was taken from the Sunday school collection.

Another 30 cents was taken Tuesday night from the Full Gospel Tabernacle and the invaders left muddy footprints throughout the building. They also tossed nails all over the church.

Mount Carmel police say they have no leads but they are positive that more than one person is involved.

Death Takes J. T. 'Jack' Armstrong, 85

John T. "Jack" Armstrong, 85 resident of Harrisburg, died in the Pearce hospital in Eldorado at 6:30 a. m. today. He had been in ill health for 15 years and was a retired miner having last worked at Peabody 47. He was born May 10, 1872, in Seten Delaware, England, and came to the U. S. in 1910.

The body will lie in state late today in the Gaskins funeral home in Harrisburg and funeral services will be held there at 1:30 p. m. Saturday. Rev. William Burroughs will officiate and burial will be in the Sunset Lawn cemetery.

Mr. Armstrong is survived by two nieces, living in England.

Lone Gunman Gets $1,000 at Mount Carmel

MT. CARMEL, Ill. — A lone gunman entered the Home Loan Finance Co. here just 20 minutes before closing time Wednesday and walked out with about $1,000.

According to Mount Carmel police, a masked man entered the building at 4:40 p. m. Wednesday, pointed a gun at Vern Grubbs, manager, and two women employes, and ordered them to lie on the floor for 15 minutes. When they had complied, he scooped up what money was readily available and walked out.

No one saw him enter the building and none saw him leave. The employes could not tell which direction he had taken after leaving, or could they describe any car he might have used.

The man was described as six feet one inch tall, about 180 pounds, dark brown hair, wearing work clothes, a blue jacket and railroad cap.

100 Laid Off at Herrin Plant

CHICAGO (UP) — Lysle Ardis vice president and general manager of the Borg-Warner Norge division washer plant at Herrin, Ill., announced that about 100 workers have been laid off at the plant.

The announcement, made through the firm's Chicago office said the layoffs occurred last Friday.

PRESS CONFERENCE—At his first news conference since Oct. 30th President Eisenhower told newsmen that he thinks a reasonable amount of red ink financing would be far preferable to any increase in taxes. Here, the President answers questions during the session. (NEA Telephoto)

Four Drug Stores Revise Arrangement For Sunday Opening

The four Harrisburg drug stores which have had a co-operative arrangement on Sunday openings, are revising their method starting Sunday.

In the future one of them will remain open all day and evening with the other three closed for the entire day. In the past one has stayed open all day with the others open until noon.

The drug stores affected are Jackson's, Rainbow's, Skaggs' and Barter's.

Name Farmers Union Delegates For Convention

Members of Saline County Farmers Union met at the city hall Tuesday night and elected Roy Gaines of Rector township, and Philip Whitlock of Raleigh township as delegates for the Farmers Union state convention to be held at St. Nicholas hotel in Springfield on Feb. 5 and 6.

Lawrence Mahoney, Rector township, and Lowden Perkins Independence township, were elected as alternates. John McFarland, president of Saline County Farmers Union, will also attend this convention as representative of the local union at the Springfield meeting. A president and other officers will be elected for one year. Also a program will be decided upon for action during the year.

John Adams, a representative of the Insurance department of the Union, will attend this meeting Some of the other members present stated they will be at the meeting the first day.

The state meeting is for all members and any member wishing to do so may attend. The educational value of the talks and discussion certainly will make this trip worthwhile, members were advised. The Farmers Union recently has established its office and headquarters in Pankeyville. Members and other interested persons are invited to visit the offices.

Additional Filings At Clerk's Office

Additional filings at the county clerk's office revealed the following running for office:

Democratic: County clerk, Maynard Cannon; Mountain 2 precinct committeeman, Lee DeNeal; Cottage precinct committeeman, George Robertson.

Republican: Harrisburg 6 precinct committeeman, Kenneth Carrier; Galatia precinct committeeman, Walter Russell.

Oil Drilling Permit

R. W. Kusmich of Mt. Carmel, Ill., has received a permit at Springfield to drill the McConnell-Simpson et al No. 1, NEc SW NE, 29-8s-6e (Raleigh township).

Trudy Jo Baker, 18, Goes On Trial For Murder; Husband Sentenced

SALEM, Ill. (UP) — Attorneys for murder defendant Trudy Jo Baker, 18, described her today as a former prostitute who was "afraid and dominated by her husband."

Trudy Jo went on trial today in Marion County Circuit Court here for her part in the killing of Marine Pvt. Larry M. Kirk, 21 Winslow, Ind., in December, 1956.

Her husband, Robert Baker, 27, Wormleysburg, Pa., was sentenced to 99 years in prison Wednesday for Kirk's murder.

In his opening statements today, at the non-jury trial, defense attorney Robert Washburn said Trudy Jo was in a house of prostitution when she met Baker and married him a day later to escape her former way of life.

"Baker utterly dominated her. She had no intention of the crime and no knowledge that it would be committed," Washburn said. Washburn said Trudy Jo informed relatives about the crime and that the relatives notified authorities. He said she was the first to confess.

The prosecution said it would attempt to prove that Trudy Jo was guilty of murder and "drove the car while Baker shot Kirk and then helped search his body."

The handcuffed Baker was in court with his wife at her request. Trudy Jo's mother, Mrs. Fern Saunders, Detroit, Mich., also is attending the trial.

Trudy Jo was on the verge of tears several times during the opening statements.

Her case is being heard by circuit Judge Daniel Dailey who sentenced her husband.

Baker pleaded guilty last week. The state had asked the death penalty.

In sentencing Baker, Dailey termed the slaying "an atrocious crime." Baker showed no emotion when the sentence was proclaimed. He will be eligible for parole in 33 years.

Williams Rites at Eldorado Friday

The funeral of Alvin C. Williams, 65, who died in his home, 705 Dewey street, Eldorado, Tuesday, will be held in the Calvary Baptist church of Eldorado at 2 p. m. Friday. Rev. Kenneth Edwards will officiate and burial will be in the Old Cottonwood cemetery at Cottonwood. The body will lie in state at the Martin funeral home in Eldorado until the funeral.

Tension Growing In Nassau Strike

NASSAU, Bahamas (UP)—The atmosphere in Nassau is like the lull in the eye of a hurricane.

The city is quiet but tension is growing. Strikers and businessmen are awaiting the next development in the paralyzing general strike and word from the governor, Sir Raynor Arthur.

There were scattered fistfights Wednesday but no major acts of violence. Labor leaders appealed to strikers to remain calm, and avoid rioting and "we will win in the end."

The only hotel with guests was the luxurious Royal Victoria Hotel in the center of the city. It was being used as a barracks for British troops flown in to preserve order.

Gov't Cuts Margin Requirements For Stocks; See Temporary Lift

NEW YORK (UP)—Government application of "a little needle" to the stock market by cutting margin requirements to 50 per cent instead of 70 is likely to give the market only a temporary lift, Wall Street experts said today.

Long-run effects of the action taken late Wednesday by the Federal Reserve Board will depend, the experts said, on what other official moves are made to bolster the generally sagging economy.

The margin cut means that, beginning today, stocks may be bought by putting up only half the price in cash, and borrowing the rest. Since April, 1955, stock buyers had been required to pay at least 70 per cent cash.

The move followed two new government reports of reduced economic activity at the end of 1957 and President Eisenhower's declaration that the economy needs "a little needle" rather than a check rein.

Produce Stronger Prices

The Reserve Board decision represented another retreat from Washington's "tight money" policy. But its effect was not expected to be as widespread as the recent Federal Reserve cut in the discount rate—the amount it charges member banks for borrowing.

Most market experts felt that the first impact of the margin cut would produce an active market and stronger prices, especially since the action, announced after the New York markets had closed Wednesday, had been entirely unexpected in Wall Street.

The market had a swift, active rise late in the day and closed higher, but the incentives, aside from the inflationary implications in the President's new budget, were mainly expectations of a further cut in the Federal Reserve discount rate or of a reduction in reserve requirements for member banks.

Anthony Tabell, analyst for the brokerage firm of Walston & Co., said the lower margin might have a temporary bullish effect but he did not expect any rush to buy stocks. He said a rise in prices is due soon anyway.

Proposals Seek To Take Gov't Out Of Agriculture

President Asks Elimination of Corn Acreage Allotments

WASHINGTON (UP) — President Eisenhower recommended to Congress today a farm program designed to take the government increasingly out of agriculture and put the farmer more on his own.

His proposal called for lower price supports on major crops and dairy products, and for increased authority to set acreage allotments for cotton, wheat, rice, peanuts, and tobacco.

It also asked for elimination of acreage allotments for corn, the Midwest's big cash crop.

The president told Congress in a special message that the present farm program is "unrealistic" and outmoded.

It is imperative, he said, that Congress draft new policies geared to "the technological revolution in agriculture."

Modify Price Supports

The President's 14-point program, if adopted, would reduce the government's role in agriculture, a step recommended by Secretary of Agriculture Ezra Taft Benson, and give farmers more freedom to produce.

It would make farmers more dependent on the open market and less dependent on government payments for their income.

The President said few of the dollars spent on agricultural programs have been of appreciable help to the small farmer.

"Price supports have scant meaning to a farmer with little to sell," he said.

"Basic agricultural legislation now on the books was originally devised as an emergency effort to cope with a depression, then changed to help fight a war, and subsequently revised again in an effort to meet the needs of peace," Eisenhower said. "It has not been adequately modified to deal with the effects of the technological revolution in agriculture.

"This must be done now."

(Continued on Page Five)

Senate to Act On Pay Hike Bill

WASHINGTON (UP) — The Senate is expected to act next week on a proposed average 7½ per cent pay boost for 1,500,000 postal and federal Civil Service workers.

The Senate Civil Service Committee, anticipating a presidential request for a pay raise of at least 6 per cent, approved the two measures Wednesday which were okayed by a subcommittee and the Democratic Policy Committee.

Committee Chairman Olin D. Johnston (D-S.C.) said he expected the bills to come up on the Senate floor sometime next week.

Besides the across-the-board pay increase, the legislation would provide a three-year annual cost-of-living bonus of $240 for postal workers in the five lowest grades, $160 in the sixth grade and $180 in the seventh. Both the pay boost and the bonus would be retroactive to last Oct. 1.

Subcommittee Chairman Richard L. Neuberger (D-Ore.) estimated the two bills would cost the government an extra 580 million dollars a year for the next three years, but less after that.

Johnston said he hoped the Senate would consider the pay bill separately from administration proposals for increasing postal rates.

The Weather

Illinois: Partly cloudy south, mostly cloudy north tonight and Friday. A little scattered light snow north tonight. Little temperature change. Low tonight 25-32. High Friday 35-45 south.

Local Temperature

Wednesday		Thursday	
3 p. m.	43	3 a. m.	34
6 p. m.	39	6 a. m.	36
9 p. m.	37	9 a. m.	38
12 mid.	34	12 noon	40

The Daily Register

(Established 1869 as Saline County Register.)

Published evenings except Sunday, at 35 South Vine Street Harrisburg Illinois by REGISTER PUBLISHING CO. of Harrisburg
MRS. ROY L. SERIGHT, President

CURTIS G SMALL, Editor and Manager.

Entered as second class matter at the post office at Harrisburg, Illinois, under act of March 3, 1879

Subscription Rates: By Carrier 30 cents per week. By mail in Saline and adjoining counties $7.00 per year in advance; $2.00 for three months. Outside Saline and adjoining counties $9.00 per year; $2.50 for three months; $1.00 per month. Single copies 6c.

The Daily Register is a private business institution. The management reserves the right to be sole judge as to acceptance or rejection of any statement for use either as a news item or paid advertisement

TYPOGRAPHICAL UNION LABEL HARRISBURG, ILL.

Aid to Education

Editorial — BY BRUCE BIOSSAT

The year 1958 will not see a tiresome re-run of the old battles over federal aid to education. The Eisenhower administration this time has spread the nation's educational problems across a much wider canvas.

Russia's leap into science leadership is responsible. It shocked us into sudden awareness of our shortcomings in this field.

Educators, of course, will not be satisfied with the President's 1-billion dollar program (which calls also for 600 million from the states). Seldom does a budget allotment wholly please those most directly involved.

But the program is a frank recognition that our problem is deadly serious, and an evidence of the administration's determination to do something substantial about it—even if not all that the critics would like.

The proposal to provide money for some 10,000 scholarships is intended to strike at one of our most pressing dilemmas, the failure of thousands of well qualified youngsters to go on to college or to complete such training. Lack of funds appears to be the prime reason.

The suggested bigger appropriation for the National Science Foundation also would seem very much in order. This organization already has proved its worth. And no one needs to be told that we must take all avenues that may lead reasonably to an improvement in our science training.

Some of the program's critics want a more lavish outlay, and consequently assail the administration's effort to shape a plan they believe is governed by insistence on a balanced budget.

The exact size of the wisest possible program is naturally always a debatable matter. But it is a fact that no administration can totally ignore the relationship between one specific set of proposals and its various other programs, or between that plan and the full budget.

This is true even in the emergency of war, when competing demands, all of them reflecting vital purposes, crowd in upon one another.

The President's new educational program is therefore a compromise. In that there is no surprise. What we must all hope is that it is a good compromise. The price of a bad one could be heavy.

Kansas ranks fifth in petroleum production among states of the Union.

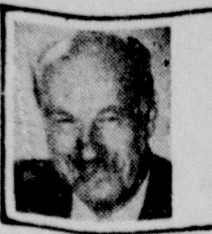

The WASHINGTON MERRY-GO-ROUND

By DREW PEARSON

DREW PEARSON Says: American Taxpayers May Have To Put Up $100,000,000 To Pay For German War-Seized Property; State Department Puts German Property Ahead Of Japan And Italy; Sen. Johnston, A Friend Of German Lobbyists, Balks.

WASHINGTON. — Looking both ways to make sure no reporters saw him, Doug Dillon, the State Department's able economic chief, ducked into the office of Sen. Olin Johnston of South Carolina to discuss plans for paying off Naz industrialists whose property was seized during World War II.

Dillon was accompanied by Jacques Reinstein, director of German Affairs, and J. P. White, a State Department lobbyist, who carried brief cases and also glanced around furtively. Waiting inside were the sad-eyed senator from South Carolina and his assistant, Harlan Wood.

The State Department trio outlined a plan to have American taxpayers dig into their pockets for an extra $100,000,000 to settle German claims. This would double-cross the Japanese, who have Secretary of State Dulles' solemn word that German and Japanese clams would be treated alike.

The manner in which the State Department has been pushing the return of German property, and the background of the State Department personnel handling it are significant.

No. 1 man in the State Department, John Foster Dulles, was attorney for the Wall Street bankers who pour millions of American investors' money into Germany even as Hitler was coming into power. Mr. Dulles made repeated statements assuring American investors that their money was safe.

No. 3 man in the State Department now pushing for the return of German property, Douglas Dillon, was a member of the banking firm of Dillon, Read & Co., which poured about $200,000,000 of American investors' money into Germany. Shortly after V-E Day the head of Dillon, Read—Gen. William H. Draper, then in the Army—became head of German industrial reconstruction and appointed to his personal staff Dr. Alexander Kreuter, a former Nazi and former Dillon, Read representative in Germany.

It has been the consistent policy of many of these bankers to bring about the return of German property, and some of them have been in strategic positions to help do it.

JOHNSTON BALKS

The proposal for rewarding German property owners at the expense of American taxpayers which Ambassador Dillon outlined to Senator Johnston was too much even for Johnston. The South Carolina senator has been most sympathetic to German lobbyists, but even he rebelled at taking money from American taxpayers to reimburse the Germans.

Half apologetically, Dillon explained that "the decision to request a direct appropriation was made at cabinet level."

Wood suggested that former Attorney General Herb Brownell, who opposed paying indemnity to our former enemies, probably suggested the direct appropriation as an "obstructive tactic" to keep Congress from passing any legislation at all.

Wood also objected to making any payments to the German government which, he said, "would defeat every reasonable argument that has been advanced justifying a return."

Both the senator and his assistant stressed that the assets were seized from private owners and should be returned to them. This issue seemed to arous Johnston's emotions almost as much as federal troops in Little Rock, Ark.

"The press has led the public to believe," he thundered, "that the properties under seizure belonged to the Hitler or Tojo governments . Many of the private companies no doubt invested here to escape Hitler's wrath."

The indignant senator didn't mention that the biggest claimants are German munitions makers who financed Hitler and later manufactured arms for him

Dillon assured Johnston that payments would not be made "to the German government, as such but in cooperation with and acting upon advice from the German government."

Johnston also angrily warned against permitting the Office of Alien Property to have anything to do with the payment program

"The employees of that agency from the highest to the lowest are opposed to a return and shouldn't be trusted with authority to make returns," he snorted He complained that the Alien Property Office "required 39 years to close out World War I vestings."

In the end, Johnston and Dillon turned over to their assistants the task of ironing out details. They agreed to proceed as quietly as possible, so their plan to pay off the German munitions makers won't run into interference "from interested individuals or the press."

TEAMSTERS VS. CLERKS

Reason why the full weight of the AFL-CIO was put behind the Retail Clerks in their battle against the giant Montgomery Ward mail-order house was simple. The Teamsters and Jimmy Hoffa lurk in the background.

Montgomery Ward has refused to bargain across the board with the Retail Clerks, one of the cleanest unions in the business while at the same time giving a hard-and-fast contract to the Teamsters, one of the most racket-ridden unions in the business.

For years Montgomery Ward has been notoriously anti-union Its president, aged Sewell Avery was once carried out of his office by U. S. troops when the Army took over during a wartime strike in which he refused to bargain.

But when the big mail-order firm got in a proxy fight with the far-flung Wolfson interests, the Teamsters purchased $1,000,000 worth of Montgomery Ward stock, and immediately got a union contract.

While working closely with the Teamsters, however, Montgomery Ward now refuses to negotiate across the board with the Retail Clerks. That's why the AFL-CIO voted a boycott.

BIBLE THOUGHT FOR TODAY

I am the vine and ye are the branches . . . without me ye can do nothing. John 15:5.

Christian lives are notably fruitful. Christ performed humble services as well as many mighty works. We should wait for some sensational deed of devotion.

Going to the Dogs

ACROSS
1,5 —— —— terrier
8 Chinese pet dog (coll.)
12 Solar disk
13 Hail!
14 Redact
15 Deceased
16 Pitch
17 Network
18 Domain
20 Hirelings
21 Force
22 Capuchin monkey
23 The brabanter is a German —— of dog
26 Slows up
30 Edges
31 Units of weight
32 Cereal grass
33 Roof finial
34 Native of Latvia
35 Carry (coll.)
36 Keeps back
38 Tardier
39 Rodent
40 Chum
41 Oriental guitar
44 Heat anew
48 Above
49 Bustle
51 Employer
52 FDR's dog
53 Young dog
54 Nostril
55 Dill
56 Abstract being
57 Instrumental duets

DOWN
1 Walk in water
2 Entry in a ledger
3 Harvest
4 Salad ingredients
5 Ciotho and Lachesis, for instance
6 Eggs
7 Dry (comb. form)
8 Iran
9 Biblical garden
10 Soaring toy
11 Summers (Fr.)
19 Disencumber
20 Consumes
22 Dispatched
23 Dogs are —— all over the world
24 Mature
25 Exude
26 Decays
27 Underground plant part
28 Palm fruit
29 One who (suffix)
31 Canvas shelter
34 Prevaricator
35 Breed of dog
37 Biblical mountain
38 New Guinea port
40 Supports
41 Divan
42 Masculine appellation
43 Far off (comb. form)
45 Elder son of Isaac (Bib.)
46 Go by aircraft
47 Very (Fr.)
49 Mimic
50 Payment demand

Answer to Previous Puzzle

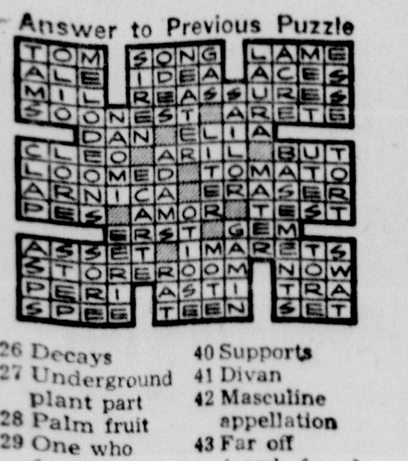

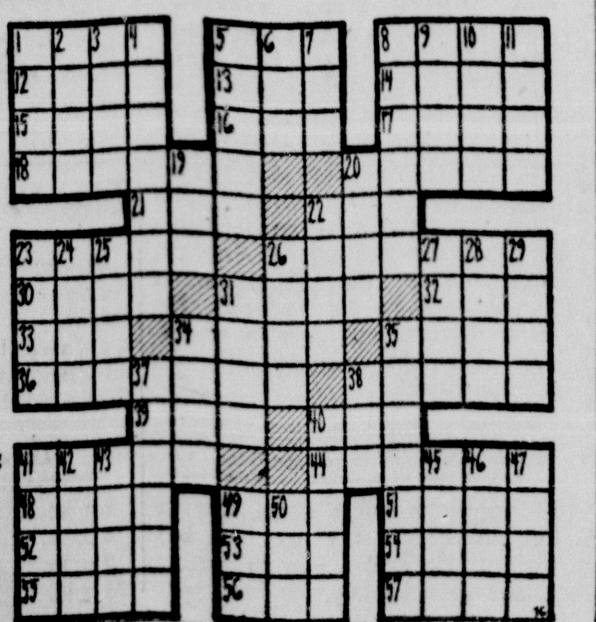

Only a Month For Motorists to Get '58 Licenses

SPRINGFIELD, Ill.—With only about a month remaining before the deadline for displaying 1958 motor vehicle license plates, Secretary of State Charles F. Carpentier reported today that a little less than two-thirds of the expected registration have yet to be received by his office.

Registrations are still running ahead of last year at the same time, he said. The 1,473,000 applications processed through last week were about 100,000 more than had been received at the same time in 1957, Secretary Carpentier said.

Applications submitted by mail should be in the office by February 1, Mr. Carpentier emphasized, in order for motorists to be sure of having their plates in time for the February 16 deadline for displaying them.

The Automobile Division is equipped to handle a considerably heavier flow of applications than it is receiving at present, Secretary Carpentier said. He urged motorists to submit their applications without further delay and thereby eliminate any possibility of failing to meet the deadline.

Persons planning to purchase their plates over the counter in Chicago or Springfield may do so at present with only a short wait in line, Secretary Carpentier said

A Traitor

COLUMBUS, Ohio—(UP) — Patrolman Windsor C. Ramsey said the "biggest dog I have ever seen" clamped onto him and tore the seat out of his pants when he answered a call to settle a family fuss. "It was a police dog," he said.

Interdependent Stages

Ninth largest city in United States is St. Louis, Mo., with a metropolitan population of 1,681,281.

The Daily Register 30c a week by carrier boy.

Rejects Nickerson Recall

WASHINGTON (UP) —The White House has rejected a congressman's suggestion that it recall Army missile expert Col. John C. Nickerson from "exile" in Panama to help this country in the international missile race. Rep. John C. Watts (D-Ky.) said he asked President Eisenhower Dec. 31 to recall the court-martialed officer and put him to work where he could be most effective. Watts said the White House turned down his proposal.

AUCTION
AT
Jackson's Grocery Store
12 miles S. of Hbg. on Rt. 145 at Delwood
Sat., Jan. 18, at 10 a. m.
Complete stock groceries.
Terms—cash.
Robert Whitney, Auctioneer

THANKS

For Nominating Me in Tuesday's City Election. The help, and the support I received in the election were very gratifying!

THANKS!

LEE MORSE

TOP QUALITY IGA
STOCK UP NOW... SAVE MORE!

HEINZ STRAINED **BABY FOOD 10** for **$1.00** In jars
DOG HOUSE **DOG FOOD 13** for **$1.00** 16-oz. can
WHITE SAIL... WITH WASHCLOTH... TOILET **TISSUE 3** 4-Roll Pkg. **$1.00**
SO RICH IT WHIPS **MILNOT 10** Tall Cans **$1.00**
IGA RED TART PITTED PIE **CHERRIES 5** 303 Cans **$1.00**
IGA **CATSUP 5** 14-oz. Bottles **$1.00**
IGA WHOLE KERNEL GOLDEN **CORN 7** 303 Cans **$1.00**

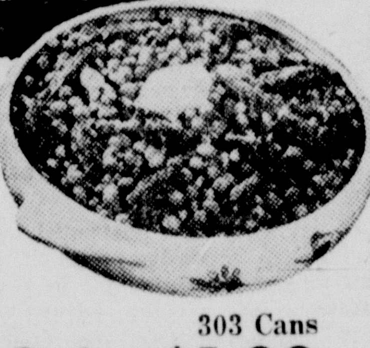

IGA—In Rich Tomato Sauce **Pork & Beans 10** 300 Cans **$1.**
Fancy IGA **SPINACH . . 8 for $1.00** 303 Cans
IGA **Apple Sauce . 7 for $1.00** 303 Cans
IGA **Fruit Cocktail 4 for $1.00** 303 Cans

Top Quality Meats TRIMMED FOR VALUE!
Fresh — Whole Picnic **PORK ROAST . lb. 29c**
Sliced Nutritious **PORK LIVER . . lb. 29c**
Fresh — Lean **PORK STEAKS . lb. 49c**
Meaty **NECK BONES . lb. 19c**
Fresh — Whole **Pork Shoulders . lb. 39c**
Armour's Irregular Pieces **Sliced Bacon 5 lbs. $1.49** In Box
New Hunter **CHILI DOGS . . . 69c** 1-Lb. Box
IGA **CATFISH FILLETS . 49c** 1-Lb. Carton
IGA **FISH STICKS . 3 for 98c** 8-oz. Carton

FROZEN FOOD VALUES
IGA Tasty **ORANGE JUICE** 6-oz. can 2 for 39c
IGA Delicious **STRAWBERRIES** 10-oz. pkg. 2 for 49c
IGA Crisp **FRENCH FRIES** 10-oz. pkg. 19c
Snider Farms **RED RASPBERRIES** 10-oz. pkg. 29c
IGA Royal Gold ICE CREAM HALF GALLON **79c**

GARDEN FRESH! **Fruits & Vegetables**
U. S. No. 1 California **FRESH BROCCOLI . 25c** Large bunch
Finest Quality Central American **Golden Ripe Bananas . . 2 lbs. 29c**
U. S. No. 1 Michigan Red **Jonathan Apples . . . . 4 lbs. 45c** In handy poly bag
U. S. No. 1 California **Red Grapes . . . . . . 2 lbs. 35c**
U. S. No. 1 Full Moon **Fresh Tomatoes . . . . . 2 for 45c** 14-oz. carton
Hi-Plane **Fresh Spinach . . . . . 2 for 45c** 10-oz. Pkg.

We Reserve The Right To Limit Quantities
PYLE'S YOU GET MORE AT IGA BUILDERS OF YOUR COMMUNITY **SUPER MARKET**
510 N. Main, Carrier Mills, Ph. PR 9-3311 We Deliver (Orders of $5.00 or More) No Sales Tax On Relief Orders

Social and Personal Items

Mrs. Annalea Chrisman Initiated Into Pride of Arrow Past Noble Grand Club

The Past Noble Grand club of Pride of Arrow Rebekah lodge No. 234 met Monday night at the home of Mrs. Millicent Guard where a delicious potluck supper was enjoyed before the meeting.

The president, Mrs. Lola Cox, called on Mrs. Nelia Douglas to open the meeting with prayer and the minutes of the December meeting were read and the roll was called. Mrs. Oma Sisk gave the treasurer's report and a special love offering was taken. Mrs. Vivian Gibbs gave a beautiful devotion concerning the beginning of the new year.

Mrs. Naomi Rees installed the officers for the new year with an impressive candlelight-open Bible ceremony. Her words of encouragement had a special meaning for each officer as she was installed. Mrs. Eva Grounds was installed president; Mrs. Reba Burbank, vice president; Mrs. Millicent Guard, secretary, and Mrs. Oma Sisk, treasurer.

Mrs. Annalea Chrisman, who has just finished her year as noble grand, was initiated as a "past noble grand" into the club. The initiation committee was composed of Mrs. Letha Cozart and Mrs. Vivian Gibbs.

The new president, Mrs. Eva Grounds, presented the out-going president, Mrs. Lola Cox, with a gift of appreciation from the club. Mrs. Grounds then gave out the new year books which she had made. She also will send year books to each of the 12 members who live out of town. Members who live out of town are: Mrs Pearl Phillips, Detroit; Mrs Blanche Wynn, Oak Ridge, Tenn.; Miss Earline Mitchler, Chicago; Mrs. Opal Tate, Carbondale, Mrs Mildred Veatch, Glen Burnie, Md., Mrs. Gertrude Hetherington, Evansville, Ind., Mrs. Lou Ellen Reeves, Barrington, Mrs. Olga Abernathy, Corona, Calif., Mrs Mary Gooden, Mt. Prospect, Ill., Mrs. Mabel Williams, Wichita, Kansas, Mrs. Velma Gwaltney, Bloomington, Mrs. Mildred Booten, Marion

After the business meeting games were played and Mrs. Irene Shaw was presented a prize in a contest. The February meeting will be held at the home of Mrs Georgia Patterson.

An enjoyable evening was had by the following:

Mesdames Naomi Rees, Lil Smith, Vivian Gibbs, Oma Sisk, Irene Shaw, Madge Johnson, Lela Suver, Nelia Douglas, Millicent Guard, Susanna Unsell, Lola Cox, Eva Grounds, Reba Burbank, Annalea Chrisman and Letha Cozart.

Uses of legumes in crop rotation restores nitrogen which corn and other crops take from the soil.

Bride Elect

Mr. and Mrs. Leonard Patton of Shawneetown are announcing the engagement of their daughter, Donna, to Raymond Bartley son of Mr and Mrs. Ellis Bartley of Shawneetown.

No definite wedding date has been set.

HONORED BY D. A. R.—Mrs. D. E. Cavender and Mrs. Ralph Brown Sr., charter members, seated at the guest table in Santy's restaurant where the D. A. R. honored them at the 30th anniversary dinner of Michael Hillegas chapter, Monday evening. Standing are Mrs. Lloyd L. Parker, Mrs. J. W. Towle and Mrs. Clyde Wilmoth, members for more than 25 years, who were guests of the chapter. Mrs. J. V. Capel, Mrs. D. A. Lehman and Mrs. R. E. Cline, not shown in the picture, are 25 year members also and were guests at the dinner. (Register Staff Photo)

D.A.R. Honors Charter Members At 30th Anniversary Dinner

Michael Hillegas chapter of the Daughters of the American Revolution honored charter members, Mrs. D. E. Cavender and Mrs Ralph Brown, at a dinner in Santy's restaurant Monday evening, celebrating the 30th anniversary of the chapter's founding. Members for 25 years or more sat at the guest table with the charter members and were Mrs. D. A. Lehman, Mrs. J. V. Capel, Mrs Clyde Wilmoth, Mrs. Lloyd L Parker, Mrs. R. E. Cline and her daughter, Mrs. J. W. Towle.

The theme of the meeting was "Let's Take Inventory," most appropriate to an anniversary meeting. Mrs. Frank Gray, regent, presided and following the pledge of allegiance to the flag, Mrs. C E. Combe led in prayer. Mrs Gray read from the first treasurer's report and reviewed the identity of Michael Hillegas, ancestor of charter member the late Mrs. Margaret Elder Taylor, and for whom the chapter was named. Michael Hillegas was the provincial treasurer and the first treasurer of the U. S. Government. His picture was engraved on the old "yellowback" $10 bill. Miss Patty Sayers presented the "beatitudes" of the D.A.R. members in her talk on "How Good a D.A.R am I?" and Mrs. D. A. Lehman spoke about 'What I Know About D.A.R.," presenting historical facts in a question and answer form.

Mrs. Gray paid tribute to the charter members saying, "My most lasting impression of Mrs Brown is that she gave me a more sympathetic feeling for Ann Rutledge and I particularly remember Mrs. Cavender's outstanding service as chapter chaplain."

Committee members for the dinner meeting were Mrs. Victor Humm, Mrs. Harley Shepherd, Mrs. Clyde Wilmoth and Mrs. Jesse F. Stunson.

Soldiers For Jesus Sunday School Class Meets

The Soldiers for Jesus Sunday school class of Dorrisville Social Brethren church met in the church basement Friday, Jan. 10.

The meeting was called to order by the president, Earl Vaughn, and roll call was answered with a scripture verse beginning with the letter J. A devotion was given by Gus Agin. For the month of February the group will study the first chapter in the book of Acts, and have a question and answer session.

Games were played and refreshments served to the following: Rev. Earl Vaughn, Janice and Gerald, Rev. and Mrs. Clifford Bennett, Arthur and Frances Holland, Gene and Alice Wilson and Denny, Chas. and Isabel Braden, Ethel and Louie Sweat, Gary and Stevie.

Next social will be held in the church basement.

Mrs. John Rhodes Entertains Sloan Heights H. B. Unit

The Sloan Heights unit of Home Bureau met Tuesday, Jan. 7, at the home of Mrs. John Rhodes. The major lesson, "Combining Dinnerware, Glassware and Silverware," was given by Mrs Lady Martin Hunt, home adviser. The minor lesson, "My Friendliness Score," was presented by Mrs. Walter Coker.

The door prize went to Mrs. Kenneth White and games were conducted by Mrs. Otis Hickey. Refreshments of apple pan dowdy and coffee were served by the hostess assisted by Mrs. Fred Moore.

Other members not previously mentioned who were present were Mrs. Russell Rose, Mrs. Tom Clevenger and Mrs. A. M. Hetherington Jr.

Betrothed

Mrs Lillie Blaine of 229 W. St Louis Avenue, East Alton, is announcing the engagement of her youngest daughter, Nancy, to Sammie L. Dillard, son of Mrs. E. M. Logsdon and Lawrence Dillard of Shawneetown.

Miss Blaine, a native of Hardin County, is employed in the Wood River business office of Illinois Bell Telephone Co. She was graduated from East Alton Wood River Community High School in 1957.

A veteran of two years in the armed forces, her fiance attended East Alton-Wood River and Shawneetown high schools. He is employed by Granite City Steel Co.

Cornelia Leavel Circle Holds Royal Service Program

The Cornelia Leavel circle of the First Baptist church met Tuesday night in the dining room of the Education building for the Royal Service program.

It was a dinner meeting and the hostesses, Mrs. Lena Spence and Mrs. Mary Musgrave, had decorated the tables very beautifully. Mrs. Gertie White furnished the flowers for the table.

Mrs. Grace Hiller, president of the general W.M.U., was a special guest and asked the blessing.

Mrs. Susie Boarman, chairman of the circle, presided at the business meeting which followed. The minutes were read and reports were given by the chairmen of the several committees.

Mrs. Hiller gave an interesting talk on the W.M.S. Focus Week, which is on the week of January 20.

Mrs. Alice Clark, president of the W.M.U. Federation, also gave an interesting talk and urged everyone present to plan to attend the next federation meeting which will be held at the Harrisburg First Baptist church in March.

Mrs. Sara Cole, stewardship chairman, gave out little alabaster boxes to each one to start saving love offerings for home mission work.

Mrs. Odella Doom gave out new year books made by Mrs. Thelma Josey. Mrs. Josey gave an inspiring devotion on the key to prayer. Mrs. Doom presented Mrs. Velma Burnett, who gave the program lesson, "The Golden Door." It told of missionary work in several foreign countries.

Mrs. Mary Musgrave closed the meeting with prayer.

Mrs. Fern Moore and Mrs. Sara Cole will be hostesses for the February meeting and Mrs. Hazel May will be in charge of the program.

Visitors for the meeting were Mrs. Annalee Davis, Mrs. Lulu Kane, Mrs. Frances Davis, Mrs. Lily Durham, Mrs. Hiller, Mrs. Alma Riegel and Mrs. Velma Burnett.

Others present were Mrs. Hazel May, Mrs. Mary Musgrave, Mrs Amsey Miley, Mrs. Pava Whiteside, Mrs. Sara Cole, Mrs. Fern Moore, Mrs. Lena Spence, Mrs Mary Slow, Mrs. Ruth Moore, Mrs Jessie Wiley,

Mrs. Susie Boarman, Mrs. Thelma Josey, Mrs. Odella Doom, Mrs Gertie White, Mrs. Wanda Bramlet, Mrs. Millicent Guard, Mrs. Bea Crabb, Mrs. Dorothy McDaniel, Mrs. Laverne Clayton, Mrs. Alice Clark.

Davenport Newlyweds Visit in Harrisburg

Harold Gene Davenport and his bride of Jan. 1, the former Nellie Lloyd, Princeton, Ind., spent the past week end in Harrisburg visiting his aunt Mrs. Mable Bishop. He is the son of Mr. and Mrs. Joe Davenport, Princeton, formerly of Raleigh, and is employed as a taxi dispatcher. His wife is a Salvation Army employee.

Busy Women's Bible Class Meets at Wesley Center

The Busy Women's Bible class of the First Methodist church met at Wesley Center Tuesday night with 26 members present.

The business session was conducted by Mrs. Robert Hunter. Mrs. Anna Williams gave an inspiring devotion on prayer after which the meeting was turned over to Mrs. Orval Ferrell who was chairman of the social hour.

Rex Brand — 6-oz. Jar
INSTANT COFFEE 99c
46-oz. Can
ORANGE JUICE . 39c
Cut Rite — 125-ft. Roll
WAXED PAPER . 29c
Van Camp — 1-Lb. Can
JACK MACKEREL 19c
Giant Bars
SWAN SOAP 2 for 25c
Fresh Crisp
CABBAGE . . . lb. 10c
½ gallon Midwest Milk 39c
With Each ½ gal.
1 qt. Buttermilk or
1 qt. Orange Drink 6c
45c
Bacon Squares lb. 23c
End Cuts
PORK CHOPS lb. 53c
Large
FRANKS . . . lb. 39c
DALLAS MARKET
CARRIER MILLS, ILL.
Meats! Groceries! Produce!
We Deliver! Phone Carrier Mills 3343
WE GIVE DEFENSE SAVINGS STAMPS!

Estimate Budget Will Cost $545 Per Person in Illinois

CHICAGO (UP) — The Illinois Chamber of Commerce, basing its figures on population estimates, said the $73,900,000,000 spending budget submitted to Congress for fiscal 1959 comes to $545 for each man, woman and child in Illinois.

The Chamber said Monday, Illinois' share of the budget for next year amounts to $5,256,700,000, which is less than the 1958 figure of about $5,356,280,000.

Based on a population estimate of 9,637,000 persons in Illinois next year, the Chamber said, the budget amounts to $2,180 for each family unit of four.

Births

Mr. and Mrs. John W. Lockwood Jr., Berwyn, are the parents of a boy born Jan. 4, weighing six pounds. The baby has been named Jeffrey Blair. The mother is the former Judy Dorris, daughtr of Mr. and Mrs. Harry Dorris.

Mr. and Mrs. Robert Patterson, 830 West Raymond street Harrisburg, are parents of a boy born at the Harrisburg hospital Tuesday. The baby has been named William Allen and weighed seven pounds at birth.

Marriage Licenses

Charles Leon Hall, 19, Dale, and Judith Kay Knight, 19, McLeansboro.

Four Business Major Students at HTHS to Attend IOOA Conference

Four business major students of the Harrisburg Township high school, Mary Schwartz, Mary Mullinix, Darlene Abney, and Ruth Steinmarch, were elected at a recent meeting of the Illinois Office Occupation Association to represent the business department of the high school at the IOOA annual conference in Springfield Feb. 20 and 21.

The girls, accompanied by Mrs. Guy Hunter, their supervisor, will stay at the Abraham Lincoln hotel. An interesting and educational program is planned for the entertainment of all who attend.

The Daily Register 30c a week

Calendar Of Meetings

Pride of Arrow Rebekah Lodge will meet in regular session Thursday at 7:30 p. m. All members are asked to please attend and visitors are welcome. Verble Wallace, noble grand.

The Royal and Loyal Daughters of Dorrisville Social Brethren church will meet at 7 o'clock tonight with Essie Souheaver on Ledford street.

Hospital Notes

Harrisburg Hospital

Admitted :

Mrs. Clarence Seagraves, Eldorado.

W. A. Jones, 13 East O'Gara, Harrisburg.

SAVE AT Carp's
NOW YOU CAN MAKE GIGANTIC SAVINGS ON CHOICE WINTER MERCHANDISE. OUR NEW SPRING MERCHANDISE WILL BE ARRIVING SOON AND WE MUST MAKE ROOM.
FRIDAY and SATURDAY
WE'RE MAKING ROOM FOR NEW STOCK
EVERYTHING MUST GO!
JANUARY STORE-WIDE clearance Sale
80-Square Unbleached MUSLIN 25c Yard 39 Inches Wide
39c and 49c Value 80 Square PRINTS 29c YARD
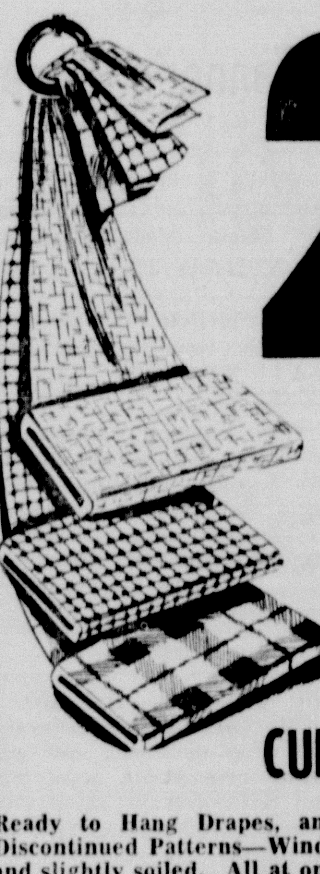
Nationally advertised all first quality 80 square prints in a wide variety of patterns and solid colors. Full yard wide. Fast colors. See our windows.
49c "Cannon" Size 20 x 40 TOWELS 37c First Quality Terry Towels in Assorted Pastel colors.
Regular $1.98 Size 70 x 90 White Cotton Sheet Blankets $1.66
19c Terry WASH CLOTHS 10c Extra Heavy Weight First Quality—Pastel Colors.
$4.98 Value Estron Bed PILLOWS $2.88
• Non-Allergic
• Mildew Proof
• Odorless
CURTAINS and DRAPES
Ready to Hang Drapes, and Curtains. Discontinued Patterns—Window Samples and slightly soiled. All at one half regular Price. ½ price
$6.95 Chenille BED SPREADS $5.00 Full or Twin Bed Size — Solid White and Colors. Extra Fine Quality.
Men's 10-oz. COVERALL Sizes 34 to 46 4.98

Zips from top to bottor. 9 Pockets. Sanforized. Grey Herringbone Twills.
MEN'S "ON THE JOB" CLOTHES .washable .durable .comfortable

Men's 10-oz. Sanforized DUNGAREES 1.98
1. Zipper Fly
2. Triple Stitched non-Rip Seams
3. Extra Heavy Boat Sale Pockets.
4. Copper Rivets and bar tacked.
5. Tailored to fit. Sizes 29 to 42
Boys' Heavy 13 3-4 oz. WESTERN JEANS Sizes 6 to 14 Years $1.77 Pair
• Zipper Fly
• Sanforized
• Triple Stitched
• Unconditionally Guaranteed
Lucky Boy Fine Shirts
Ginghams Suedes Corduroys 1.98 and 2.98 Values

January Sale Price $1.66
First Quality — Well tailored Shirts that will give longer service.
Tots' Flannel Shirts 1.69 Vals. Sizes 2, 4, 6. 97c
Men's Blue Chambray WORK SHIRTS $1.00 Full Cut — Sanforized First Quality
Men's "Test" OVERALLS Sizes to 50 $2.79 Pair 10 oz. Famous Quality — Tailored Sizes — Vest Back.
Men's $2.98 Value Flannel Sport SHIRTS $1.44 Colorful Plaids and Stripe Patterns. Sanforized.
Men's Canvas Work GLOVES 13c Pair Knit Wrist — Carp's Special. 25c Value — Limit Six Pairs.

WANT ADS RING THE BELL!

Phone CL.3-7734

(1) Notices

BUY ANY CHAIR IN OUR STORE for $1 with purchase of any chair of equal quality at regular price. This week only, at BAKER FURNITURE, Eldorado. 167-3

L. SIMPSON
TAX & ACCOUNTING SERVICE
Rm. 6, Seten Bldg., Harrisburg
9 a. m. to 5 p. m. daily after 5 p. m. by appointment. Phone CL 3-6010. 149-30

AMMON & BLACKMAN ARE NOW located north on Rt. 45. Ph Hbg CL 3-7285. 152-tf

BOB WHITNEY
Farms, Homes, Businesses
Ph. CL 3-7990, 302 E. Poplar, Hbg
Tune in WEBQ 11:45 a. m. Daily

HARRISBURG COLLECTION AGENCY
Rose Bldg. Ph. CL 3-7875. 120-tf

FOR THE REMAINDER OF this week I will clean, adjust and oil your sewing machine for 99c Call BR 3-4540, Eldorado. 167-4

In Memoriam

In loving memory of Mrs. Amanda Shaw, who died Jan. 15, 1957:
At twilight when eventide draws near,
And sunset flames the sky,
We think of you, dear mother,
And the happy days gone by,
Thoughts of you come drifting back,
Within our dreams to stay,
To know that you are resting
When the twilight ends the day.
Sadly missed by her children.
*168-1

In Memoriam

In memory of Waldo Reynolds, who passed away one year ago Jan. 15th:
Earth has no sorrow that heaven can not heal.
Though suffering, he breathed not a murmur;
For the Comforter stood by his side and whispered
"Fear not, I am with thee.
With me shalt thou ever abide."
Sadly missed by wife and son and family. 168-1

MARLIN DANCE STUDIO
15 W. Logan St.
ANNOUNCES
Registration for dance pupils: Tap, Ballet and Toe, both beginners and advanced, will be each Tuesday through the month of January. Ph. CL 3-9530. 166—

World's Only
Fully Automatic Cleaner
ELECTROLUX
Factory authorized sales and service.
ELECTROLUX Corp., 104 South Court S., Marion, Ill. Ph. 2064. Hbg. ph. CL 3-9217. 164-tf

(2) Business Services

SEWING: CURTAINS, DRAPES slip covers, ladies' clothing. Experienced. Ethel Krisuli, 5 West Church. CL 3-4442. 136—

WANT TO SELL YOUR PROPERTY? Call us NOW! Rose-Taylor Joyner, CL 3-7852 or 3-9050. 163—

MARTIN
RADIO - TV REPAIR
Ph. CL 3-8550

FULL LINE OF MAYTAG WASHER parts. Service on all makes of conventional and automatic washers. Irvin Appliance Co., 615 E Poplar. Ph CL 3-7026 134-tf

FOR THE
Best Taxi Service
in town, Ph. CL 3-7050 or CL 3-7452. 4 cabs, day or night.
Wayne's Taxi Service
In front of Little Egypt Cafe

SEE SKAGGS ELECTRIC CO., 100 N Vine, for Sweeper repairs. We repair and service all brands 134—

GEORGE RILEY, JR.
Dealer in Livestock
Hbg. RFD 1 CL 3-9665

ATTENTION CHAIN SAW OWNERS
We can machine grind all types of chains.
SOWARD MOTORCYCLE SALES
332 W. Robinson.
158—

SEEYLE'S PHILLIPS 66 SERVICE
Washing, greasing. New and used tires. Cor. Poplar and McKinley. 160—

WATER WELL DRILLING. QUENTIN Richey, Carrier Mills, phone CL 3-2733. 134-tf

FOR RUG, UPHOLSTERY, AND carpet cleaning call Gus Schmitz, CL 3-9710 159-tf

ESTES
Radio & TV Service
Tel. CL 3-7741

(2) Business Serv. (Cont.)

LOCAL AND LONG DISTANCE MOVING
Bonded and Licensed Warehouse for storage. North American Van Lines Agents Ph CL 3-7887
HARRISBURG TRANSFER CO
404 N Jackson St
135-tf

GANZ TV SERVICE
Radion and TV Repair
Ph. CL 3-5357

BAKER TV SERVICE
All Makes Repaired
Ph. Galatia 48-C

TV ANTENNAS INSTALLED AND repaired. Free estimate. Phone CL 3-7487
FORD ELECTRIC CO
134-tf

SEVEN TV EXPERT REPAIR men insure fast, expert, prompt and dependable service when you phone BR 3-6011. UZZLE'S Eldorado 134-tf

INCOME TAX SERVICE
Insurance of all kinds
GENEVA RUSSELL, Galatia.
163-6

(2-A) Bus. Opportunities

Responsible Person

Male or female, from this area, wanted to service and collect for automatic dispensers. No selling. Age not essential. Car, reference and $700 working capital necessary. 7 to 12 hours weekly, nets to $300 monthly. Possibility full time work. For local interview give full particulars, phone. Write P. O. Box 8047, Miracle Miles Station, Minneapolis, Minn.

(3) For Rent

4 RM. HOUSE AND BATH AT 14 E College. Inq. 822 S. Main. *167-2

4 RM SEMI-MOD HOUSE ON Hobson. Dial CL 3-4732 153-tf

HOUSE, 3 ROOMS WITH BATH, furn. or unfurn. Pickford Flower shop. 166—

U-HAUL RENTAL TRAILERS
LOCAL OR LONG DISTANCE
TRAILERS — FOR RENT
Cargo and Trailer Completely Insured
You call U-Haul, CL 3-7080
Ray Braddock's Gulf Service
U-HAUL AGENT
30 W. Church St.
Harrisburg, Ill.

MODERN 4 RM. HEATED APT furn or unfurn. CL 3-7070. 159-tf

3 ROOM APT. KITCHEN FURN Dr. E. M. Travelstead 152-tf

5 RM. SEMI-MOD. HOUSE, 314 W. Baker, CL 3-8875. 166-3

2 RM. FURN. HOUSE, 518 W O'Gara, CL 3-4824. *168-2

5 ROOM MOD HOUSE, WITH utility rm., wall-to-wall carpeting in living and dining rm. Gas heat 500 N Webster. Dial CL 3-4520 137-tf

TWO-BAY SERVICE STATION doing nice business in Harrisburg. See Bob Cavender, at Gulf Bulk Plant. 166-tf

3 RM. MOD. FURN. APT. HEAT, lights water furn. No children. Inq 306 W. Raymond. 168-tf

COZY 2 RM. FURN. APT. NEWLY remodelled. 312 S. Main. 168—

3 RM. FURN. APT. 107 E. GASkins. Call after 6 p. m. CL 3-5555. 166-3

MOD SLEEPING RM. EFFICIency. 801 W Church, CL 3-6345. 146-tf

3 CLEAN FURN RMS GR FLR, pvt. bath, washing facilities, phone, heat, water furn. $45 mo. No small children. 303 E. Church. Mrs. Joseph Hart, CL 3-2422. 165-tf

SLEEPING RM., LADY OR COUple. 204 E. Raymond. 168-tf

(3) For Rent (Cont.)

MOD 5 RM. BRICK HOME STOker heat. Dr L. I Webb, CL 3-7706 or CL 3-7823 159-tf

4) For Sale

GAS RANGE, EXCELLENT CONdition, $25. CL 3-5445. 168—

ALL NEW SOUTHERN ACRES twelve door hog feeder. Special introductory offer $75. Twin County Service Company. 168-12

EQUITY IN GI HOUSE. CALL after 5 p. m. CL 3-4854. *167-3

HOOVER UPRIGHT VACUUM like new condition. Complete with all attachments. Will sell. Only $27.45. Call CL 3-7426. 164-6

PIANO, GULBRANSEN, A-1 CONdition. 1208 E. Sloan. *168-3

SAHARA COAL WASHED AND oiled. Kindling, chat rock, sand and limestone. MILLIGAN COAL YARD Ph CL 3-5070. 152-tf

HAMS
Genuine country smoked hams, whole or half, lb. 89c
Eggs, 3 doz. $1.00
Canned Biscuits 10c
Big juicy oranges, doz. 39c
Pecans, 3 lb. $1.00.
Cider, gal. 79c.
Potatoes, red and white, No. 1, 50-lb. bag $1.99.
Pop, per case, $1.10.
Bread, loaf, 18c.
Milk, Grade A, half gal. 39c
Open every day and night, including Sunday and holidays.
Tanner's Grocery
631 N. Main St.

Men's Jackets Reduced 1/3
One group Topcoats reduced 1/3
Slacks 25% Reduction.
HENSHAW CLO., C. MILLS

EVERYTHING FOR THAT BABY that has come to live with you. RAINBOW REXALL DRUG STORE. 168—

17 PIGS. MUREL REYNOLDS, 3 mi. S. of Carrier Mills, on U. S. 45, at New Castle Church. 168-3

'50 PLYMOUTH, RUNS GOOD, radio, and heater. Will trade for electric or gas outboard motor. CL 3-9822. 168-3

IHC NO. 449 AND 450 CORN planters are the most accurate drill, hill drop or check row planters made—proven pin point accuracy and with dry or liquid fertilizer attachments. SCHERRER EQUIPMENT CO. 156—

SHOTGUN SHELLS HAUPTMANN GROCERY. 134—

IT ISN'T WHAT YOU MAKE THAT counts, it's what you save, and on any major appliance for the household you can save money by going the few blocks out of the high rent district to Irvin Appliance, 615 E Poplar St. 134—

REPOSSESSED NECCHI SEWING machine, less than 1 year. Perfect condition. Balance due $46. Call CL 3-7426. Terms available. 164-6

CRUSHED ROCK, $1.60 TON DElivered. Laverne Sutton. PR 9-3395, C-Mills. 160—

(4) For Sale (Continued)

2 PC. SOFA BED AND CLUB chair, with puffed Saran plastic covering in green, tan and red with ivory trim, $159.95; new rockers, no sag spring construction, two for $19.95; 3 pc. Matching Juvenile group includes crib, mattress, chest, at $49.95. OMAHA APPLIANCE CO., Omaha, Ill. 167-2

COAL, ALL GRADES ALSO washed and oil treated stoker and 3x6. Jackson Ice and Coal. Phone CL 3-7256 152-tf

CLOSE OUTS
3 -- 21" Televisions
To be sold this week only at our COST.
Western Auto Store
18 S. Main
DON MEDLEY, Owner

27 FT. CONTINENTAL MOD. housetrailer; 8 pc. dining room suite; curtain stretchers; formal size 16. Call 3-2483. *166-3

Men's Shirts
Vals. to $4.95, 2 for $3.99
Corduroy & Others 2 for $5
HENSHAW CLO., C. MILLS

"WHAT A DAY, HAD TIME TO play, after cleaning my carpets with Blue Lustre." Green's Paint & Wallpaper, 109 N. Main. 165-6

BUY YOUR NEW CAR FROM US with confidence of a square deal. WE USE ONLY 5.85% finance rate on new cars. Don't pay more interest. PORTER & KENT CHEVROLET, Shawneetown. Open Sat till 9 p. m. 144-tf

Whale of a Sale at Brown's Army Store

Oxfords for men and boys, $5.00 pair. These shoes regularly sell for from $6.95 to $9.95.
Cavalry Twill Pants, regularly sold for $5.95 for only $3.95. Matching twill jacket, blanket lined, for $5.
Flannel shirts, one lot, all sizes, this week only, $1.09.
Great reduction in price of all jackets for men and boys.
Sox, 6 pair white or anklets $1.00
Jersey Gloves, 4 pr. $1.00.

See our "Below Cost Specials," near entrance. Pick yourself a real bargain from these odds and ends which cost us more than you will pay.

Your Dollars Buy More at
Brown's Army Store

LOCALLY OWNED 1955 CUStom Royal Lancer hardtop Dodge. Can be seen at 313 N. Jackson. Ph. CL 3-3040. *167-3

GE FOOD FREEZERS, WERE $250.00, now only $199.95. We're overstocked—our loss your gain. Terms cash. McKINNEY APPLIANCE CO., Eldorado. 165—

SEVERAL GE REFRIGERATORS, 1957 models, special prices, and extra high trade-in allowances. McKINNEY APPLIANCE CO., Eldorado. 165—

(4) For Sale (Continued)

USED BABY BED; FIVE PANEL door. CL 3-7709. 168-2

IRON SHOT
For baby pigs really makes them grow. Only 29c per dose postpaid TRI STATE VETERINARY SUPply, 1211 Baker Ave., Evansville, Indiana. 161-12

ANTIQUE SALE
Antique furniture, Rose, Marble-top and Splashboard; walnut wash stand, beveled mirror, perfect, has been refinished, drawer pulls reburnished; walnut marbletop side board, burl inlay, lovely hand carving, good mirror $35.00. Ornate concave glass china closet, $12; walnut dresser, gray marble top, perfect condition, $25; cherry loveseat, good condition, $10; cherry parlor chair, $6; music cabinet, good beveled mirror, $6. Open evenings till 8 p. m.
WIRTH'S ANTIQUES, 611 East Poplar. 166-3

BIG NINER SALE
Full 18-in. width
STAIR TREADS
NOW . . . 29¢
O'CEDAR DUST MOP
Usually $2.95
$2.29
Durham Hardware
111 N. Main

INCOME TAX SERVICE
Insurance of all kinds.
GENEVA RUSSELL, Galatia.
163-6

GOOD LEVEL 60 ACRE FARM, with good buildings. One mile west of Eldorado. Allen Bramlet. *167-3

ZIG ZAG SEWING MACHINE, 3 mos. balance due $58.95. Take over payments, $7 per month. Call right away, CL 3-7426 164-6

TIRES
Always Our Specialty
Western Auto Store

The Daily Register 30c a week

(4) For Sale (Continued)

ALL SIZES USED TIRES, INcluding 14 in. At Gulf Station, intersection 45 and 13, Harrisburg. 153—

DON'T BUY OR TRADE FURNIture until you see Joe Gidcumb. Low overhead permits lowest prices. Nationally known furniture for every room in the house. Good trade-in allowances. JOE GIDCUMB FURNITURE, 13 West Church, 1 block W. of P. O. 166-3

PEOPLE'S CHOICE IN TV—RCA Victor. We want to trade for your old TV set. O'KEEFE LUMBER CO. Carrier Mills. 168—

10-oz. Big Buck Overalls
2 pairs $5.00
Matched Uniforms $4.99 ea.
HENSHAW CLO., C. MILLS

LIVING ROOM FURNITURE: New 2 pc. suite with 5 inch foam rubber cushions, beige, brown sage and seafoam green, at $159.95; also 3 pc. curved sectional with foam rubber cushions, and pillowed arms, $199.95 OMAHA APPLIANCE CO., Omaha, Ill. 167-2

USED ELECTRIC MOTORS, 1-4 hp. from $3 to $9.50. OMAHA APPLIANCE CO., Omaha, Ill. 167-2

"SPECIAL"
Chest Type Deepfreezers

Size	Reg.	Spec.
15 cu. ft., 550 lbs.	350.95	249.95
20 cu. ft., 700 lbs.	419.95	288.95

Only A Few Left!
THE FAMILY STORE
Western Auto Store
18 S. MAIN
DON MEDLEY, Owner

CLOVER HAY. LEE McCORmack. CL 3-5318. *168-2

PLUMBING MATERIALS AND fixtures. See us for installation need. O'KEEFE LUMBER CO. 168—

Boys' Shirts 99c Each
$2.98 Dan River Plaids
Now 2 for $2.99
HENSHAW CLO., C. MILLS

2 REG. SPOTTED POLAND CHIna boars. John Endsley, Auctioneer, 1 mi. E. Pankeyville. Ph. CL 3-2872. *168-2

UPRIGHT PIANO, $15. DIAL CL 3-6255. 168-tf

CHAIRS $1. YOUR CHOICE WITH the purchase of any other chair of equal quality. This week only. BAKER FURNITURE, Eldorado. 167-3

REG. TAMSWORTH GILTS AND boars. Clyde Hutchinson, south city limits Rt. 37, Marion, Ill. Ph 1752-M. *165-6

O'KEEFE'S
OK USED CARS

1 1957 Chevrolet 4-dr., Demonstrator, air conditioned, heater, power equipped.
1 1956 Chevrolet 4-dr., heater, fully equipped, power steering, power brakes.
1 1956 Pontiac, 4-dr., heater.
2 1956 Chevrolet 4-door Bel Airs.
2 1955 Chevrolet 2-doors, heater.
2 1955 Chevrolet 4-door Bel Airs.
1 1955 Chevrolet 2-door.
2 1954 Chevrolet 2-doors.
1 1953 Chevrolet 21door.
2 1952 Chevrolet 2-doors.

TRUCKS

1 1955 2-ton flatbed hydraulic dump.
1 1953 Chevrolet 1-2 ton pickup.
1 1949 Chevrolet 3-4 ton pickup.
1 1948 Dodge 1 ton.

OLDER MODELS TO CHOOSE FROM.
OPEN EVENINGS TILL 6 P. M.
IF IT'S FROM O'KEEFE'S IT'S OK.
O'Keefe Motor Co., Inc.
Carrier Mills Phone PR 9-3001

BUY THE BEST! FRUITS and VEGETABLES BUY THE FRESHEST!

Golden Delicious
APPLES . . . . . bu. $2.29
Fancy Red Delicious, peck 89c
U. S. No. 1 Cobblers
POTATOES . . . . 50 lbs. $1.29
Large 24 Size
LETTUCE . . . . . head 10c
Fresh and Crisp
CELERY . . . . . bunch 10c
Porto Rican
SWEET POTATOES . . . lb. 10c
Fresh and Sweet
TURNIPS . . . . . lb. 10c
Sunkist
ORANGES . . . . . 3 doz. 89c
White, Seedless
GRAPEFRUIT . . . . 5 for 29c
Medium Yellow
ONIONS . . . . . 6 lbs. 29c
Pankey's Butter-Nut
BREAD . . . . . 2 loaves 33c

THESE PRICES ARE GOOD THROUGH SUNDAY, JAN. 19
BARNHILL MARKET
On U. S. 45, Near Intersection with 13

(4) For Sale (Continued)

WRINGER WASHERS LESS $40.00 trade in allowance. Liberal terms. McKINNEY APPLIANCE CO., Eldorado. 165—

LADIES: SAVE 50 TO 70 PER cent at Melven's Shoe Sale. MELVEN'S SHOE STORE, Carrier Mills. 166-4

MEN'S SLACKS
Vals. to $10.99, now $4.99
Flannels, tweeds, $8.99 pr.
HENSHAW CLO., C. MILLS

INTERNATIONAL TRUCKS AND parts and service. AMMON & BLACKMAN. Ph CL 3-7285 Harrisburg north on Rt. 45. 153-tf

CARS WITH CLASS WITH PRICES SMASHED AT WILEY'S

1957 MERCURY Monterey 2-dr. A new car carried over, at a drastic discount.
1957 MERCURY Monterey 2-dr. Mercomatic, extra low mi.
1957 MERCURY Monterey 4-dr. Power steering and brakes, black and white Flotone.
1957 LINCOLN Premier Spt. Cpe. A Demo. with only 7,000 miles, loaded with equipment. Save over $2,000. New car guarantee.
1956 MERCURY Monterey 4-dr.
1956 LINCOLN Premier 4-dr. with full power and air conditioning.
1955 MERCURY Montclair Spt. Cpe. Power steering.
1955 FORD Fairlane 4-dr.
1955 MERCURY Custom Spt. Cpe. Overdrive for economy.
1954 PONTIAC Custom Catalina Cpe.
1954 BUICK Riviera Spt. Cpe.
1953 MERCURY Custom 2-dr.
1953 CHEVROLET 210 4-dr.

SPECIAL

30-ft. HOUSE TRAILER, all modern, clean and priced to sell.

WILEY
MOTOR COMPANY
Lincoln-Mercury
205 S. Granger CL 3-7105

GOOD COAL, $5.00 TON. TED Price, ph. CL 3-5755. 167-12

BURROUGHS CASH REGISTER. Call CL 3-2603. *167-2

INVENTORY SALE
NOW GOING ON AT
HENSHAW CLO., C. MILLS

GOOD CLEAN USED CARS EASY terms. JACK'S GARAGE. U. S. 45 152-tf

BROODER, IN GOOD CONDItion. John Roberts, Rt. 1, Galatia, Ill. 167-2

IRVIN'S IS THE PLACE WHERE the working man's dollars work overtime. For televisions, air conditioners, homefreezers and refrigeration Gene is "wheeling and dealing." IRVIN APPLIANCE, 615 E Poplar 134—

SEVERAL GE AUTOMATIC washers and dryers, 1957 models. Special prices and extra high trade in allowances. McKINNEY APPLIANCE CO., Eldorado. 165—

ELECTROLUX VACUUM CLEANer, complete with all attachments perfect condition. Must sacrifice only $19.95. Call CL 3-7426. 164-6

CANARIES: BREEDING STOCK, males and females; Parakeets, young and breeding stock; cages, fish, acquariums pet supplies. Mrs. Chas Upshaw. CANARY COTTAGE 506 E. Jefferson, Marion, Ill 164-6

ALL CHROME DINETTE SET $89.50. Others from $59.50 up. JOE GIDCUMB FURNITURE, 13 W. Church, block W. of P. O. 166-3

$50 and $55 Men's Suits Now
1 pts. $34.95, 2 pts. $44.99
All Topcoats now $32.99
HENSHAW CLO., C. MILLS

AT THE FIRST SIGN OF A COLD get Super AnaPac cold tablets which are guaranteed at RAINBOW REXALL HONOR DRUG STORE. 152-

(4) For Sale (Continued)

We're Trying To Bring Tire Prices Way Down
6.00x16 $10.93*
6.70x15 $13.25*
7.10x15 $15.84*
*Plus excise tax and your recappable tire.
GILLEY & GUARD
MOBIL SERVICE

PIANO, GULBRANSEN, A-1 condition. 208 E. Sloan. *167-3

SPECIAL THIS MONTH—ALUMinum storm doors and windows, at price which you will save on fuel. Free estimate. O'KEEFE LUMBER CO. 165—

Or Trade: U. S. Electric Slicer and Scales, 2 Cameras, garden tractor.
HENSHAW CLO., C. MILLS

CLOVER HAY, DAVID LEWIS, Rt. 1, Hbg. 167-3

BOOKKEEPING SUPPLIES: Ledgers, Post Binders, Income Tax Record Books. Complete Bookkeeping Systems. CLINE WADE, Typewriter & Stationery Store, 404 E. Main, Phone 444, West Frankfort, Ill. 151-tf

FARM MACHINERY & EQUIPMENT
SEE O. G. TURNAGE
or
MURIEL HOLLAND,
Salesman
For a good deal on any of these machines or livestock:
N-Farmall, 50 model.
Two-row cornpicker.
3-bottom 14-inch plow.
Heavy duty 8-ft. Disc.
Farmall Cultivator, late model, 2-row.
Good 24 2-row corn picker.
Several one-row corn pickers. Take your choice.
Good C-Farmall and equipment.
Allis Chalmers tractor, 50 model.
LIVESTOCK
16 head good feeder cattle.
40 head weaned pigs.
O. G. TURNAGE
Your Friendly Ferguson Dealer
On U. S. 45, at the Foot of Ledford Hill.

(4-A) For Sale or Trade

30 FT. HOUSE TRAILER, ALL modern, aluminum, sleeps four. Has been towed less than 1,000 miles. Completely furnished. Priced right. Wiley Motor Co. Ph. CL 3-7105. 168—

(5) Wanted

GOOD USED SET COMPTON'S encyclopedia. CL 3-2591. 168-1

IRONINGS IN MY HOME. 718 W. Sloan, CL 3-5105. 166-3

SOMEONE TO STRIP APPROX. 40 acres coal. T. J. Davis, 315 S. Jackson. CL 3-9497. 168-2

BENCH VICE, RALPH GREENey, CL 3-2243. 166-3

TWO PASSENGERS TO ST. Petersburg, Florida. Leaving soon. Dial CL 3-8217. *166-3

YOUNG COUPLE WANTS 5 RM mod house to rent. Must have modern bath and automatic heat. Call CL 3-7165 160-tf

(5-A) Help Wanted

MIDDLE AGED LADY TO CARE for elderly couple. More for home than pay. Some wages. CL 3-5975. 168-3

LADY FOR HOUSEWORK. LIVE in. CL 3-9665 after 4 p. m. 168-2

YOUNG LADY FOR HOUSEwork. Live in. Call CL 3-7290 *166-3

(6) Employment Wanted

LIVESTOCK HAULING. PHONE Harrisburg CL 33978. Oval Lewis. 84—

(10) Instruction

TUNE WEBQ 6:30 P. M. SAT FOR inspirational message. *168-3

Income Tax Time, Most Unwelcome Season of Year for Taxpayer

WASHINGTON (UP) — America's most unwelcome season of the year arrived today — the income tax season.

From now until mid-April 62 million individuals and corporations will be busy reading the fine print of the tax rules and scribbling with pencils—and erasers.

Most taxpayers have the full three months until April 15 to decide whether they owe the government or vice versa. But quite a few, especially farmers and people in business for themselves, must send forms and checks to the government sooner.

Here is a tax timetable to let you know just where you stand:

Jan. 15—Persons who pay their tax on a quarterly basis—mainly the self-employed and those with salaries above $10,000 — may pay the fourth installment of their estimated 1957 tax. Then they can wait until April 15 to file a final return. Or, they may delay their installment until Jan. 31, then file a final return that day and pay their taxes in full.

Farmers — Who don't report to the internal revenue system until after the txable year — may file a declaration of 1957 income and pay the estimated tax if a final return is to be delayed until April 15. Or, they can file nothing today and submit a final return and payment by Feb. 17.

Jan. 31 — Individuals making an early final return, instead of the Jan. 15 payment on estimated tax, file a 1957 report and pay the remaining tax in full. Farmers file annual social security tax return for 1957 on wages paid employees and pay taxes due.

Feb. 17 — Farmers who did not send in a declaration by Jan. 15 file a final return for 1957 and pay tax in full.

April 15—Deadline for filing final 1957 return for both wage and salary workers and the self-employed. First quarterly payment on estimated 1958 income also due. Farmers who filed a declaration in January submit a final return and pay any balance due.

The government urges everyone who can, to get his final return in before April 15 deadline. This is especially important to people who expect refunds. The earlier they file the faster they will get that green check with the little holes in it.

If your employer has already given you a W-2 form — a statement of earnings last year — you can send it and your return in today. If he doesn't give it to you by Jan. 31 and it looks as if he isn't going to, the Internal Revenue Service recommends you contact its nearest branch office for assistance.

Former Resident of Goreville Dies

Mrs. Allie F. Randolph, 72, widow of Harrison Randolph, formerly a native of Eddyville and more recently of Goreville, died in Manteno Wednesday, where she had been making her home recently. The body will lie in state in the Van Natta funeral home in Goreville today and the funeral will be held at 11 a. m. Friday in the Goreville Methodist church. Rev. William Lyrlie will officiate and burial will be in the Pleasant Ridge cemetery at Delwood.

Mrs. Randolph is survived by her three children as follows: Walter R. Randolph, LaSal Utah; Mrs. Davis Shinn and Mrs Lucille McNabb, both of Manteno.

8 Democrats and 6 Republicans File for Gallatin County Offices

Monday was the first day for candidates to file their petitions for the April 8 primary and by Wednesday morning 14 had filed for the 5 offices to be filled in the county. They are as follows:

Sheriff—Jim Fox and Jewell Sisk, Republicans; P. C. Cox, Bailey Miller and Zack Wood, Democrats

County Clerk—E. L. McGuire. Democrat; Yules Wren and Joe E. Wright, Republicans.

County Judge—Joseph R. Hale. Republican; Samuel A. Denton Sr. and Edward Hines, Democrats.

Treasurer—L. Bernard Scherrer, Democrat; John T. Ellis, Republican.

Superintendent of Schools—Horace G. Brown, Democrat.

The following have filed for precinct committeemen:

Omaha—Lee Eubanks, Republican; Horace Pritchett, Democrat.

North Fork No. 1—Norman Holmes, Republican.

North Fork No. 2—John (Doc) Wenzel, Democrat.

Eagle Creek—Paul Potter, Republican.

Equality No. 1—Ralph Wooley, Democrat.

Equality No. 2—Andrew Patton and Gus Mulvey, Democrats; Kenneth Bragg, Republican.

Gold Hill No. 1—Delmar F Greer, Republican; A. C. Logan, Democrat.

Gold Hill No. 2—John W. Wilson, Democrat; Gilbert (Joe) Stubbs, Republican.

Ridgway No. 1—William B. Phillips, Republican; Grattan Logsdon and Leo Herrmann, Democrats.

Ridgway No. 2—Clem Maloney, Republican.

Bowlesville No. 1—Burtis Brazier, Democrat.

Bowlesville No. 2—Jeff Williams, Republican.

Shawnee—Hazel Rash, Democrat; Paul Stefko and Gerald Bradley, Republicans.

New Haven No. 1—Stephen Duffy, Democrat.

New Haven No. 2—W. J. (Bill) Bunch, Democrat.

Eugene Duffy, Democrat, has filed for representative committee man. Monday, January 20, is the final day for filing.

10 Outstanding Young Men Named by J.C.s

TULSA, Okla. (UP)—America's 10 outstanding young men for 1957 were announced today by the U. S. Junior Chamber of Commerce, whose choice include a salute to the fast-dawning space age.

The 10 young men selected by a judging panel of nationally prominent persons were:

—Maj. David G. Simons, 35, U. S. Air Force physician-scientist from Holloman Air Force Base, N. M., who broke existing altitude records for a free-balloon flight exceeding 100,000 feet.

—Dr. Thomas G. Baffes, 34, Skokie, Ill., surgeon, developer of a surgical correction for transposition of the great vessels of the heart.

—Wilbert E. Chope, 34, Columbus, Ohio, president and founder of the Industrial Nucleonics Corp.

—Sen. Frank F. Church, 33, Boise, Idaho, the youngest member of the U. S. Senate.

—Dr. Richard A. Dewell, 31, Minneapolis, Minn., surgeon and developer of a simplified mechanical heart-lung machine.

—Alfred J. Eggers Jr., 35, Los Altos, Calif., aeronautical research scientist in the area of small-scale models for missile testing.

—Dwight D. Guilfoil Jr., 35, Arlington Heights, Ill., president and general manager of Paraplegics Manufacturing Co.

—Dr. Keith E. Jensen, 33, Montgomery, Ala., medical microbiologist doing extensive study of influenza viruses.

—Dr. Robert E. L. Nesbitt Jr., 33, Albany, N. Y., researcher in the cause and prevention of infant death in association with the birth processes.

—Prof. Chen Ning Yang, 35, Princeton, N. J., physicist, 1957 recipient of the Nobel Prize in physics.

Mrs. Sadie Bramlet Of Rosiclare Dies

Mrs. Sadie Bramlet, 75, resident of Rosiclare, died in the Hardin County General hospital Wednesday morning. The body will lie in state at the Hosick funeral home until the funeral at 1 p. m. Friday in the Rosiclare Christian church Rev. Floyd Stabler will officiate and burial will be in the Fluorine cemetery.

Rites at Eldorado For Mrs. Annie Joyner

The funeral of Mrs. Annie Joyner, 68, who died Wednesday in her home at Eldorado, was held in the family home at 2607 West Locust street at 3 p. m. today. The Martin funeral home was in charge. Rev. Norman Devine of Johnston City officiated and burial was in the Wolf Creek cemetery at Eldorado.

More than 100 chemicals are produced in Michigan.

President Confident He Is Up to Tensions of Remainder of Term

United Press White House Writer

WASHINGTON (UP) — President Eisenhower has come through the worst of his early winter chores confident he is up to the burdens and the tensions of his three remaining years in the White House

He would like, however, to get away from the bleak, damp chill of Washington for a few days of sun and golf. He was expected to do this at the first opportunity and not later than some time early next month.

The Chief Executive's three top-priority messages to Congress have been completed. The State of the Union message and the budget have gone to Congress. His annual economic message is finished and will go to the House and Senate Monday.

A major farm message was to be dispatched to Capital Hill today.

Thus the most time-consuming tasks ahead of the President for the immeiate future involved the six state dinners of the 1958 White House social season which begin tonight with the vice president and cabinet as honor guests and will continue through Feb 11.

Eisenhower was on close-at-hand display before an audience of 270 reporters Wednesday at his first news conference since last Oct. 30 and the first since his Nov. 25 mild stroke.

In this meeting he made it plain he has given no thought to resigning because of his past medical record and intends to continue the conduct of the presidency until his term expires Jan. 20, 1961.

"I feel very well indeed," he told the reporters, "but . . . no one can tell what the physical future is.

"I am optimistic enough to say this—that as long as I am able, I am going to carry on just exactly as I have in the past, and with no thought of it. From there on, it is in the lap of the gods and that's that."

With reporters peering closely at every move of his hands, every slightest change of facial expression and listening as human stethoscopes to every tone and inflection of his voice, the President brushed aside suggestions from some quarters that he resign because of his health.

He said he had not considered resignation in connection with his November illness because the doctors told him he had suffered no damage "to whatever intellectual facilities I have."

"Any time that I believe or any group of doctors—eminent doctors —would say that I am not really up to doing my job, then I would resign, feeling as I do . . . I would have no recourse except to resign."

Nation's Worst Enemy Is Ignorance, Lecturing Editor Says at SIU

CABONDALE, Ill. (UP) — James S. Pope, executive editor of the Louisville, Ky., Courier-Journal, today charged a "confused little hierarchy of bureaucrats" is keeping America ignorant of the dangers of the Sputnik age.

America's worst enemy still is ignorance, not Russians, Pope said. He gave the Elijah P. Lovejoy lecture at Southern Illinois University.

"We didn't even know, until a Soviet satellite wrote the fact so high that official Washington could not censor it, that we needed to get busy," the former president of the American Society of Newspaper Editors said.

"Until the people got aroused was moving in a frightening course toward the status of a second-rate power," Pope said. He blamed "the cult of official secrecy" for "blind and virulent" concealment of facts.

"Missiles will not solve this nation's problems if they are in the hands of a confused little hierarchy of bureaucrats in Washington," the Kentucky journalist said.

Lovejoy was a pre - Civil War Editor who was killed by a mob in Alton, Ill., for refusing to halt publication of his abolitionist newspaper. The SIU lectureships were instituted five years ago in his memory.

by what they learned, our nation

Warns of Improperly Prepared Talks

WASHINGTON (UP) — Secretary of State John Foster Dulles said today the United States wants a summit meeting with Russia, but only on condition it would not "intensify the cold war and make more likely that it would turn into a hot war."

In a major foreign policy address, Dulles warned that an improperly prepared East-West meeting could result in a "fatal disaster" if people believe that tensions can be removed "by a stroke of a pen at the 'summit'." Such a belief, he said, would be "folly."

Before there is any summit meeting, Dulles said there should be assurance "that there is a good prospect of arriving at significant agreements which will be fulfilled."

Postmen Take Action Against Dog Owners

WASHINGTON (UP) — The nation's mailmen struck a mighty blow today against their sometimes foe — the dog.

The Post Office Department announced a streamlined one-two program of massive resistance against the owners of dogs whose favorite dish is mailman-on-the-hoof. If you possess such a beast:

—First, you get a letter from your local postmaster informing you in a friendly way your dog is under the impression your mailman is a hors d'oeuvre. The letter will make useful suggestions.

—Next, if the mailman's arrival is still the big moment in your dog's feeding schedule, you get a letter saying from now on your mail may be picked up at the post office.

A Post Office spokesman said the tone of the first letter will be polite and helpful. The second will be somewhat cooler.

He said the department is sending postmasters some sample letters, but they may use their discretion about what to say to meet "local circumstances."

Postmaster General Arthur E. Summerfield said the department decided on its new program only "after months of study of this dog-bite problem and continued annoyance to our carriers by some dogs."

MARKETS

LIVESTOCK

EAST ST. LOUIS, Ill. (UP)—Livestock:

Hogs 10,500; fully steady to strong, few 25 higher; 180-240 lbs 19.00-20.25; 240-270 lbs 18.50-19.50; 270-330 lbs 17.75-18.50.

Cattle 2,000, calves 500; heifers and mixed yearling strong; good and choice steers 23.00-25.00; good heifers and mixed yearlings 22.00-24.00; vealers steady; good and choice vealers 26.00-32.00; high choice and prime 33.00-34.00.

Sheep 700; slaughter lambs strong to 50 higher; good and choice wooled lambs 23.00-24.75; good to mostly choice shorn lambs No. 1 pelts 24.00.

Chicago Produce

Live poultry about steady; 82,000 lbs.

No USDA price changes.

Butter steady; 1,216,000 lbs. 90 score 58.

Eggs steady; 7,300 cases; white large and mixed large extras 35½; mediums and standards 33½; current receipts 32½.

NEW YORK (UP)—Stocks bounded ahead to new highs since Oct. 15 in a hectic first hour today and then fell back from their highs.

The noon Dow Jones stock averages were: Industrials 447.82, up 2.52; rails 104.33, up 1.59; utilities 71.67, up 0.31; stocks 151.54, up 1.03.

Cake Presented to Fire Department

A fine cake was presented to the Harrisburg Fire Department yesterday by the Pankey Bakery of Harrisburg. The cake, which bore the word "Congratulations" and had on it a red fire truck, was baked and presented by Lowden Pankey.

Mr. Pankey said it was baked in appreciation of the work fire department members did in repairing and painting toys that were given out at Christmastime by the Salvation Army.

Eisenhower Presents 14-Point Farm Program

(Continued From Page One)

Secretary to Set Rates

Eisenhower urged Congress to widen the price support range on the basic crops of corn, cotton, wheat, rice, peanuts, and tobacco, and dairy products from 75 to 90 per cent of parity to 60 to 90 per cent of parity. Parity is the price needed to give farmers a fair return for the things they sell in relation to the cost of things they must buy.

He suggested that Congress permit the support rates to be set administratively—by the agriculture secretary. He said the secretary would offer supports on the basic crops "at levels as high as could be justified under the criteria specified by law."

The inclusion of lower supports for dairy products was something of a surprise.

Benson recently announced that the dairy rates for the dairy marketing year beginning in April would be at 75 per cent of parity. The announcement caused considerable agitation in Congress and among dairy groups.

Based on Average Quality

Eisenhower asked for authority to increase acreage allotments for cotton, wheat, rice, peanuts, and tobacco. Under the proposal, acreage allotments for these crops could be increased up to 50 per cent above the levels determined by existing formulas.

Any acreage increases, he said, "must be related to price adjustments which will permit the growth of markets necessary to absorb the increased production."

He said that price supports for cotton, the South's major crop, should be based on average quality. They are based now on middling ⅞ inch, and the suggested change would mean lower support prices in lower grades.

Repeal Escalator Clause

Other recommendations:

—A strengthened conservation reserve program of the soil bank, in place of the acreage reserve program. The President had called for this in his 1959 budget message. The long-range conservation reserve program envisions retiring marginal acres from crop production by putting them into grass and trees. The acreage reserve program has operated on a costly year-to-year basis.

—Repeal of the escalator clause in price support operations for basic crops. The present law requires raising price supports as soon as a surplus is reduced. This means that as one surplus is moved, incentives are provided to build another.

—A one-year extension of the surplus disposal act and an additional $1,500,000,000 authorized for sales for foreign currencies. Some four billion dollars worth of surplus farm products have been sold abroad during the program's four years of operation.

—Expansion in research aimed at increasing industrial uses of farm products.

—Extension of the wool act.

—Continuation of the 75-million-dollar school milk program.

Automatic sprinkler systems came into existence between 1864 and 1875.

CHICAGO MARKET

540 W. Robinson, Corner McKinley Phone 343

OPEN EVENINGS UNTIL 8:00 O'CLOCK

Drive Out There's Plenty of Room to Park!

Home Made — Fresh Made
HEAD CHEESE lb. 39c

Country Style Pure
PORK SAUSAGE . lb. 37c

Home Killed Fresh — By the Piece
SIDE PORK . . . lb. 45c

Fresh Dressed Fat — No. 1 Quality—No Culls
FRYERS . . . . . lb. 43c

Open Kettle Rendered Pure Hog
LARD . . . . bulk, lb. 18c

Smoked Sugar Cured
HAM HOCKS . . lb. 19c

Large Fresh — By the Piece
BOLOGNA . . . . lb. 27c

Sugar Cured Whole
BACON SQUARES lb. 23c

YOU'LL LOVE OUR TENDER, TASTY MEATS!

Frozen JACK SALMON lb. 19c

GRADE "A" CHICKEN 69c Lb.
BREASTS THIGHS LEGS
BUY WHAT YOU LIKE BEST!

Tender, Juicy VEAL CUTLETS . . lb. 89c

For a Special Treat — Avg. 1 1-4 lb.
CORNISH HENS . each 79c

LEAN MEATY SPARE RIBS lb. 39c

Mayrose — Ready to Eat Whole or Shank Portion
HAMS lb. 59c

NORWOOD THICK SLICED BACON 2-lb. pkg. 99c

25-Lb. Bag PurAsnow FLOUR $1.95
WITH FREE PLANTER

Garden Fresh VEGETABLES

TALL CAN MILNOT can 10c
IT WHIPS

FLORIDA JUICE Size 25
Oranges Doz. 29c

REELFOOT OLEO lb. 19c

FRESH CAULIFLOWER lb. 29c

SWEET POTATOES lb. 10c

Comstock — No. 2 Can
SLICED APPLES . 2 for 35c

Krey — BEEF or 16-oz. Can
PORK and GRAVY . . . 49c

Havana — No. 1 Flat
Crushed Pineapple . can 10c

Pet — Instant — 13-oz. Pkg.
DRY MILK . . . . pkg. 37c

46-oz. Can
HAWAIIAN PUNCH . can 39c

Nunn Better
DOG FOOD . . 25 lbs. $1.95

Clinton Cut — 303 Can
GREEN BEANS . 2 for 29c

Dessert Evaporated
APPLES . . 8-oz. pkg. 29c

Mission — 303 Can
CORN, cream style, can 15c

Baker's — 1½-lb. Bag
VANILLA WAFERS . bag 29c

Southern Gem — 300 Can
GARDEN PEAS . . can 10c

All 5c
CANDY BARS . . 6 for 25c

Libby's — No. 2½ Can
PUMPKIN . . . . can 19c

Great Northern
SOUP BEANS . . 5 lbs. 59c

Pine Cone — 303 Can
TOMATOES . . 2 for 33c

Top Quality
BROOMS . . . each $1.09

STARKEY'S MARKETS

Carrier Mills Phone PR 9-3431

Midway Market 520 S. Granger Harrisburg, Ill. CL 3-6510

FREE DELIVERY

TELEVISION PROGRAMS

WSIL-TV—HARRISBURG
Channel 22

THURSDAY
Afternoon and Evening

5:00—Studio Show
5:30—Looney Tunes
5:45—Cactus Pete
6:15—NBC News
6:30—Rin Tin Tin
7:00—People are Funny
7:30—You Asked For It
8:00—Pat Boone
8:30—Dragnet
9:00—Lux Show
9:30—Jane Wyman
10:00—News, Weather & Sports
10:30—Tonight
12:00—Sign Off

FRIDAY
Morning and Afternoon

7:00—Today
9:00—Arlene Francis
9:30—Treasure Hunt
10:00—Price is Right
10:30—Truth or Consequences
11:00—Tic Tac Dough
11:30—It Could Be You
12:00—Little Rascals
12:30—TBA
1:00—Howard Miller
1:30—Kitty Foyle
2:00—NBC Matinee Theatre
3:00—Queen for a Day
3:45—Modern Romances
4:00—Comedy Time
4:30—Liberace

FRIDAY
Afternoon and Evening

5:00—Studio Show
5:30—Pankey's Bakery Program
5:45—Cactus Pete
6:15—NBC News
6:30—Little Rascals
7:00—Bob Hope
8:00—Rural Theatre
9:00—Gillette Fights
9:45—TBA
9:45—Sports
10:00—News Weather & Sports
10:30—Tonight

KFVS-TV—CAPE GIRARDEAU
Channel 12

THURSDAY
Afternoon and Evening

5:00—The Little Rascals
5:30—Sky King
6:00—The Scoreboard
6:05—Watching the Weather
6:15—Douglas Edwards
6:30—26 Men
7:00—Richard Diamond
7:30—Climax
8:30—Playhouse 90
10:00—Highway Patrol
10:30—Channel 12 Theatre
12:00—News & Weather

FRIDAY
Morning and Afternoon

7:00—Channel 12 Breakfast Show
8:00—Captain Kangaroo
8:45—Morning News
8:55—Coffee Break
9:00—Garry Moore Show
10:30—Dotto
11:00—Hotel Cosmopolitan
11:15—Love of Life
11:30—Search for Tomorrow
11:45—Guiding Light
12:00—Noonday News
12:15—Watching the Weather
12:25—News
12:30—As the World Turns
1:00—Beat the Clock
1:30—House Party
2:00—The Big Payoff
2:30—Verdict is Yours
3:00—Brighter Day
3:15—Secret Storm
3:30—Edge of Night
4:00—Guy Lombardo Show
4:30—Trouble With Father

FRIDAY
Afternoon and Evening

5:00—The Little Rascals
5:30—Hartoons
5:40—Cartoon Capers
6:00—The Scoreboard
6:05—Watching the Weather
6:15—Douglas Edwards
6:30—My Little Margie
7:00—Trackdown
7:30—Zane Grey Theatre
8:00—Mr. Adams & Eve
8:30—Byline Steve Wilson
9:00—The Lineup
9:30—Person to Person
10:00—Martin Kane
10:00—Jim Bowie
11:00—Channel 12 Theatre
12:30—News & Weather

State to Build Fish Hatchery at Little Grassy

SPRINGFIELD (UP) — The state Conservation Department will request bids here next month for construction of a new fish hatchery on a 110-acre tract south of Little Grassy Lake in Williamson County.

Construction of the hatchery should be completed in the spring and it will begin producing and rearing more than 100,000 bass and 100,000 bluegills annually. The hatchery also will produce some sunfish.

Sam Parr, chief of the department's fisheries division, said development of the hatchery had been held up pending authorization by the federal government for use of water from Little Grassy Lake for the installation. The hatchery was first authorized by the Legislature in 1955.

An "Ideal" Location

However, Parr said federal approval now has been granted and plans for the hatchery have been completed.

A total of $245,000 has been appropriated for the hatchery. About $17,000 of this has been spent, mostly for purchase of the land.

Parr said the location is considered "ideal" for the hatchery, with the slope of the land suitable for gravity feed of water from the lake and natural drainage of the hatchery ponds.

The 10 ponds to be built for the hatchery will each cover two acres, and will be eight feet deep. They will be of earth construction, with shallow concrete tanks at the bottom of each pond for cleaning purposes.

The 110 acres of land purchased for the hatchery will be large enough to permit doubling its size in future years if that becomes necessary, Parr said.

To Sell Rockford Hatchery

He said the new hatchery, when in full operation, will boost the output of Illinois-produced fish for stocking purposes to more than two million annually. Existing hatcheries are located at Rockford, Spring Grove, Carlyle, Mattoon and Geneseo.

Some of these older hatcheries will be disposed of when the new southern Illinois unit goes into operation. Parr said the Rockford hatchery definitely will be sold as soon as possible after the new hatchery goes into operation.

Location of the new hatchery in southern Illinois was required because of the very great demand for fish to stock new ponds being constructed in that part of the state. New farm and conservation ponds are being constructed at the rate of nearly 1,000 a year.

The Conservation Department provides pond and lake owners stock fish without charge if they agree to a "reasonable" amount of public fishing in their private waters.

Thomas Jefferson was among the early American wine growers, cultivating grapes at Monticello.

WEBQ Baptist Hour Schedule

Schedule for the Baptist Hour Association program over radio station WEBQ daily from 7 to 8 a. m. is as follows with the church and minister in charge.

For any question about the schedule call or write the Rev. Ernest Ammon, 113 West Elm street, Harrisburg, Ill.

Jan. 17. Macedonia Baptist, Pastor Paul Dann Jr.

Jan. 18. Harrisburg First Baptist, Pastor Joe Morman.

Jan. 19. Raleigh Baptst, Pastor C. E Russell

Jan 20. Eldorado First Baptist, Pastor Eddie Hatfield.

Jan. 21. Gaskins City Baptist, Pastor Clayton Humphrey.

Jan. 22. Golconda Baptist Pastor L. R. Bowles.

Jan. 23. Wasson Baptist, Pastor Alva Dailey.

Jan. 24. Baptist State Offices, Carbondale.

County Line

Mrs. Roy Mings, Correspondent

Mr. and Mrs. Bill Hargrave were host and hostess Saturday evening at a party in their home honoring Mrs. Hargrave's birthday. The evening was spent watching television and playing games. Mrs. Hargrave received nice gfts from those present and refreshments of cake, ice cream and strawberries, coffee and soft drinks were served to the following: Mr. and Mrs. Norman Hale and son, Bruce, Mr. and Mrs. Conrad Pemberton, Mr. and Mrs. F. M. Lasseter, Mrs. Maud Cotter, Mrs. Stella Gasaway, Miss Carrol Brown, Mrs. Ruie Jones and Mrs. Amanda Ballard. The latter two were from St. Louis and are sisters of Mrs. Hargrave.

Mr. and Mrs. Walter Lasswell and Mr. and Mrs. W. E. Cotter spent Sunday in Evansville, Ind., and were guests of their brother, Cecil Cotter, and Mrs. Cotter.

Among those visiting Mrs. Dora Mings recently were Mrs. Bertha Lewis, Mrs. Opal Murphy, Mrs. Ethel Lasswell and Mrs. Martha Patterson.

The R. A. boys of the Long Branch Baptist church carried away the banner again from the Brotherhood meeting at Raleigh Baptist church which was held recently. Their counselor is Lloyd Oglesby.

Infantry Still Needed

MOEHRINGEN, Germany (UP) — Maj. Gen. Herbert Powell, commander of the U. S. Army Infantry School at Ft. Benning, Ga., said Tuesday the foot soldier would be needed "until a B52 bomber can occupy a city or a submarine can get to a hill." Powell told a conference of 300 infantry officers from five NATO countries that the world considers itself in the Sputnik age, "but it forgets that the foot soldier is still the ultimate answer in any battle."

FROZEN FOOD $1 SPECIAL
FLAV-R-PAK VEGETABLES
CHOPPED BROCCOLI 10-oz. Pkgs. 7 for $1
GREEN PEAS 10-oz. Pkgs. 7 for $1 GREEN BEANS Cut 4 for $1
PEAS and CARROTS or MIXED VEGETABLES 10-oz. Pkgs. 7 for $1
CUT CORN 10-oz. Pkg. 7 for $1
Fisher Boy FISH STICKS 8-oz. Pkgs. 3 for $1
Frozen-Rite — They're Light and Fluffy Time Savers
PARKER HOUSE ROLLS 2 doz. 39c

BUY BIG! SAVE!
DOLLAR SALE!

STORE HOURS
Monday, Tuesday, Wednesday and Friday—7 a. m. to 5:30 p. m.
Thursday—7 a. m. to 8 p. m. Saturday—7 a. m. to 6 p. m.

ENDICOTT'S HOME OWNED EXCEL SUPER MARKET

A SILVER DOLLAR for any 4 KREY canned meat labels
Mail to KREY, Box 277, Dept. S, St. Louis 3, Missouri
Offer expires March 15, 1958

Jiffy Brand Instant CAKE MIX 10 pkgs. $1 FOR ONLY

POINTER BRAND CANNED
DOG FOOD 14 Reg. Size Tins FOR ONLY $1

BROOKS
CHILI HOT BEANS 8 300 Cans FOR ONLY $1

ALL THIS MEAT FOR ONLY $1

SWIFT'S SWEET RASHER BRAND
SLICED BACON 2 lbs. FOR ONLY $1

Dairy Brand or New Era
MILK ½-gal. 39c

TOM BOY FLAVOR PLUS
OLEO 5 lb. $1.00

FRESH GROUND . . . EXTRA LEAN AND PURE
PORK SAUSAGE 3 lb. FOR ONLY $1

DELICATESSEN
HAM SALAD . . lb. 79c
TUNA SALAD . . lb. 79c
CHEESE SALAD . lb. 69c
Barbecued in Our Meat Shop
Bar-B-Q Chickens ea. $1.29
CHICKEN SALAD . lb. 69c
DELUXE LOAF . . lb. 49c

FRESH EXTRA LEAN
SIDE PORK 2 lbs. FOR ONLY $1

FRESH GROUND LEAN
Hamburger 2 lb. 89c

DIXIE BRAND
CANNED BISCUITS 10 cans FOR ONLY $1

ENDICOTT'S EXCEL HOME-OWNED Super Market

Dollar Sale of Canned Goods!

CAMPBELL'S
Tomato Soup 10 cans $1

KITCHEN QUEEN NO. 303 CANS
Sliced Beets 10 for $1

PACKERS LABEL WHOLE KERNEL NO. 2 CANS
Golden Corn 9 for $1

PACKERS LABEL CUT NO. 303 CANS
Green Beans 9 for $1

SNIDERS 14 OZ. BOTTLE
Tomato Catsup 6 for $1

COCK O' THE WALK HALVES OR NO. 2½ CANS
Sliced Peaches 4 for $1

HARTEX SLICED NO. 2 CANS
Sliced Pineapple 4 for $1

Tom Boy Grapefruit JUICE 4 46 oz. cans FOR ONLY $1

Dwan's Strawberry PRESERVES 4 12 oz. jars FOR ONLY $1

Green Giant Canned PEAS 6 No. 303 Cans FOR ONLY $1

Pet Canned MILK 7 Tall Cans FOR ONLY $1

Maison Royal Black PEPPER 4 4 oz. Tins FOR ONLY $1

Appeteezer Brand Vienna Sausage 10 Reg. Tins FOR ONLY $1

COME ON IN, FOLKS for the finest in Fruits & Vegetables

Fresh Florida ORANGES or GRAPEFRUIT 3 5 lb. Mesh Bags FOR ONLY $1

MEDIUM SIZES, SOLID HEADS GREEN CABBAGE 2 lbs. 19c

Extra Fancy Russet POTATOES 10 lbs. 49c

EAGLE STAMPS You spend them just like money for merchandise of your choice at many stores. Start your book today at Endicott's Excel.

Extra CASH Savings

No Definite Answer by ASC On Question of Bid for Retiring Farms in Soil Bank

"What should be my bid?" is the question which has been asked most often the past week at the Saline County ASC office in the city hall Harrisburg, according to B. R. Gholson, office manager. Farmers who are interested in retiring ther "entire farms" as a part of the 1958 Soil Bank program are asking the question. The local officce has no definite answer. Since this is the first year the "bid procedure" has been used, no one knows how high, nor how long the offers will be.

The State ASC office in Springfeld announced that the highest bid which will be accepted cannot be determined until after all offers have been reviewed early in February. The State ASC committee urges all bidders to carefully consider every possible factor which may enter into the long time retirement of an "entire" farm. Most expense items such as taxes, interest on investment, upkeep of improvements, and cost of controlling weeds are not difficult to estimate. Farmers also know what their net income has been in recent years and what cash rent they could expect from another farmer.

It was pointed out, however, that some of the more difficult questions for each person to answer are: What changes in farm prices may occur during the contract period? What weather hazards can be expected? What changes will there be in production costs? What income is necessary, if personal retirement is anticipated, and what opportunities are there for gainful employment in the community.

Edgar V. Thompson, charman of the County ASC committee, says this is the first time farmers have been asked to tell the Department of Agriculture what they will take to retire entire farms and he expects a wide difference between the lowest and the highest bid in Saline county. Some farmers may consider a low interest on their investment as adequate while others will need high interest. Other cost factors may vary widely between farms. This may result in nearby neighbors with comparable farms receiving widely different rental. Everyone should recognize this as part of the "bid procedure."

Office Manager Gholson says the local ASC office cannot answer the questions "What shall I bid?", but he hopes all who are interested will make a careful study of the program and how it may be applied to his farm. He insists that no one should make an offer unless he honestly wants to retire his farm and will be prepared to abide with his bid, even though his neighbor's bid may be accepted at a different rate. Forms for placing bids and other detailed information may be obtained at the local ASC office, and "bids" must be returned to the county office not later than January 31, 1958.

Channel 7 Programs For Week

WTVW — Evansville, Ind.
Channel 7

All times shown are
Central Standard Time

THURSDAY, JAN. 16, 1958

12:00 Liberace
12:30 Janet Dean, Registered Nurse
1:00 Susie
1:30 Showcase Seven
3:00 American Bandstand
3:30 Do You Trust Your Wife
4:00 American Bandstand
5:00 Woody Woodpecker
5:30 Hey Kids
6:00 Popeye
6:30 Circus Boy
7:00 Zorro
7:30 The Real McCoys
8:00 Pat Boone Chevy Showroom
8:30 Soldiers of Fortune
9:00 Navy Log
9:30 26 Men
10:00 Marcia Yockey
10:10 Views of the News
10:20 Sports Report
10:25 Million Dollar Movies

FRIDAY, JAN. 17, 1958

12:00 Liberace
12:30 Janet Dean, Registered Nurse
1:00 Susie
1:30 Showcase Seven
3:00 American Bandstand
3:30 Do You Trust Your Wife
4:00 American Bandstand
5:00 The Buccaneers
5:30 Hey Kids
6:00 Popeye
6:30 Rin Tin Tin
7:00 Jim Bowie
7:30 Walter Winchell File
8:00 Frank Sinatra Show
8:30 Patrice Munsel Show
9:00 Colt .45
9:30 The Tracer
10:00 Marcia Yockey
10:10 Views of the News
10:20 Sports Report
10:25 Million Dollar Movies

SATURDAY, JAN. 18, 1958

12:00 Showcase Seven
1:30 Jaycees Present
2:00 Mayor Hartke
2:30 Bowling Time
3:20 Courtside
3:30 Big Ten Basketball
5:00 Laurel and Hardy
5:30 Jungle Jim
6:00 Sky King
6:30 Keep It in the Family
7:00 Country Music Jubilee
8:00 Lawrence Welk Show
9:00 Guy Mitchell Show
9:30 Studio Wrestling
11:00 Championship Bowling

SUNDAY, JAN. 19, 1958

11:30 The Christophers
12:00 Bubble Gum Theater
1:00 Sunday Matinee
2:30 College News Conference
3:00 Johns Hopkins File 7
3:30 Dean Pike
4:00 Bowling Stars
4:30 Paul Winchell Presents
5:00 Tales of the Texas Rangers
5:30 The Lone Ranger
6:00 Casey Jones
6:30 Maverick
7:30 Adventure at Scott Island
8:00 Bowling Final
9:00 Scotland Yard
9:30 Million Dollar Movies

MONDAY, JAN. 20, 1958

12:00 Liberace
12:30 Janet Dean, Registered Nurse
1:00 Susie
1:30 Showcase Seven
3:00 American Bandstand
3:30 Do You Trust Your Wife
4:00 American Bandstand
5:00 Superman
5:30 Holland Funland
5:45 Hey Kids
6:00 Popeye
6:30 Hawkeye and the last of the Mohicans
7:00 Charlie Chan
7:30 I Spy
8:00 Voice of Firestone
8:30 Lawrence Welk Top Tunes
9:30 Talent Search
10:00 Marcia Yockey
10:10 News Roundup
10:20 Sports Eye
10:25 Million Dollar Movies

TUESDAY, JAN. 21, 1958

12:00 Liberace
12:30 Janet Dean, Registered Nurse
1:00 Susie
1:30 Showcase Seven
3:00 American Bandstand
3:30 Do You Trust Your Wife
4:00 American Bandstand
5:00 Sir Lancelot
5:30 Hey Kids
6:00 Popeye
6:30 Warner Brothers Presents
7:30 Wyatt Earp
8:00 Broken Arrow
8:30 Telephone Time
9:00 West Point Story
9:30 Paris Precincts
10:00 Marcia Yockey
10:10 News Roundup
10:20 Sports Reports
10:25 Million Dollar Movies

WEDNESDAY, JAN. 22, 1958

12:00 Liberace
12:30 Janet Dean, Registered Nurse
1:00 Susie
1:30 Showcase Seven
3:00 American Bandstand
3:30 Do You Trust Your Wife
4:00 American Bandstand
5:00 Wild Bill Hickok
5:30 Holland Funland
5:45 Hey Kids
6:00 Popeye
6:30 Disneyland
7:30 Tombstone Territory
8:00 Ozzie and Harriett
8:30 Date with the Angels
9:00 Wednesday Night Fight
9:45 Best in Hunting
10:00 Marcia Yockey
10:10 News Roundup
10:20 Sports Eye
10:25 Million Dollar Movies

Williams Winner In Sales Contest by Insurance Company

B. G. Williams, Harrisburg, representative of the Lincoln National Life Insurance company and a member of the Donald Williams agency, has just been notified that he is a winner in a special one month nation-wide sales contest conducted by his company.

At the close of the year, the company makes a special one month drive in honor of Cecil F. Cross, vice president and director of agencies. A new all time company record was set in the contest just concluded. In recognition of his achievement, Mr. Williams is being sent a personal memento by Mr. Cross.

LITTLE LIZ

Glasses have a lot to do with a person's vision—especially if you empty too many of them.

LI'L ABNER — By Al Capp

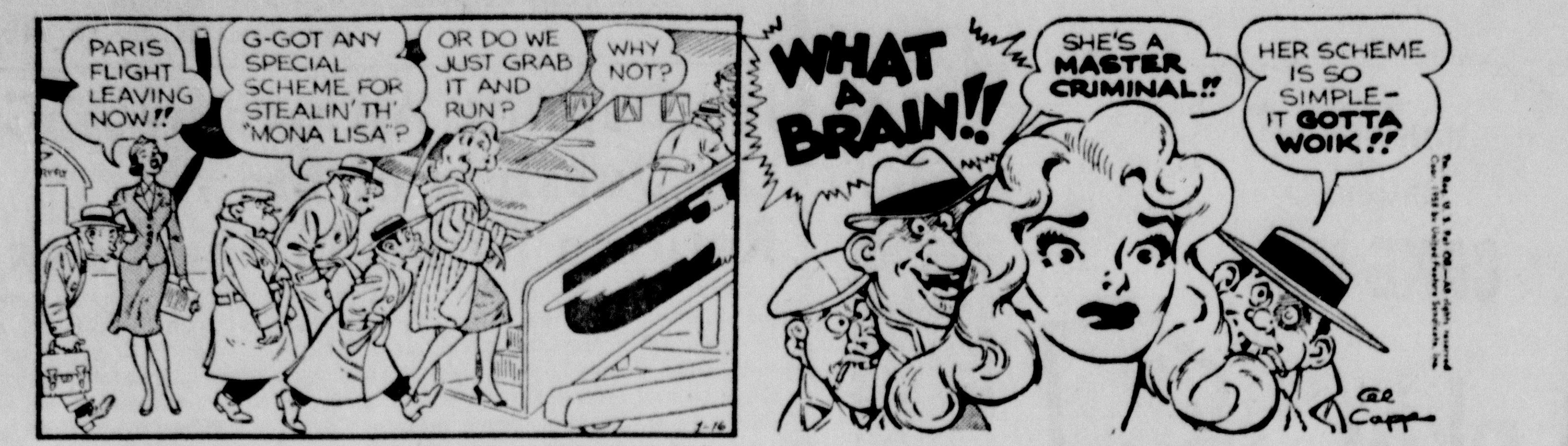

SIDE GLANCES — By Galbraith

"Yes, it is untidy! But if I cleaned this desk up, everybody in the office would dash at me with an armful of work!"

Read Register Classified Ads for Bargains

HOLLYWOOD TODAY!

MOVIES · TV · RADIO
by Erskine Johnson

HOLLYWOOD — (NEA) — Onstage, Offstage and Upstage: Ed Wynn is still shedding tears of gratitude over his career switch from washed-up "Perfect Fool" to sensitive purveyor of heavy emotion. Playing another big character role as Natalie Wood's "Uncle Samson" in "Marjorie Morningstar" at Warner Bros., Ed, who will be 71 next month, had to dab at his eyes with a handkerchief as he told me:

"I still can't believe what has happened. Why, a couple of years ago the apartment house porter where I live didn't even knock on my door."

Now the whole show business world is knocking—for movies, for a TV series and more guest star appearances on TV.

But, he's laughing, there's one fellow who hasn't heard about Ed Wynn's new career. He's an elderly chap at the Synagogue for the Aged in Los Angeles,, where the "Morningstar" company went for location scenes. Director Irving Rapper has been calling Ed "Uncle Samson" on the set and finally Ed was tapped on the shoulder by the elderly fellow, who asked:

"What role do you play, Uncle Samson?"

The clown in Ed had to come out and it did as he replied, "I'm playing Ed Wynn." "Ah, yes," murmured the old fellow, with a knowledgeable look.

THIS IS HOLLYWOOD, Mrs. Jones: Movie-makers skipped unlucky 13 when numbering studio sound stages, but I guess TV doesn't care. Since telefilming took over the Republic lot, the new sound stage there is No. 13!

* * *

THE WITNET: It's Stan Freberg's movie title suggestion, "I Was a Teen-Age Adult."

* * *

"I think I've proved I'm more than just a stupid, dumb little blonde."

Mamie Van Doren was looking back at her career trail since lea ing UI, where she was mostly a miss un-cover girl for publicity photographers. Look back with her and you'll agree, like I did, that she's right. She has starred in two films, "Untamed Youth" and "Teacher's Pet," with Clark Gable, and now she's headed for two more, "Born Reckless" at Warner Bros. and "A Star Takes a Holiday" in Italy with Vittorio de Sica.

"TEACHER'S PET" hasn't yet been released but it's THE movie in her future. She shrugged off reports of marital discord with Ray Anthony to me by saying, "Sure, we argue now and then—don't all married couples argue?"

But all married couples aren't as broadminded as Mamie and Ray. She has a charm bracelet that still jingles and jangles with charms given her by premarriage boy friends—and Ray still carries a watch Mamie says "his last wife gave him."

* * *

Jack Palanee, who may need the money for his domestic woes, is writing a screenplay, "Big John." It's about his late father, a colorful Pennsylvania coal miner.

Marilyn Maxwell, named Sweetheart of the Armed Forces, was introduced as "Monroe" at the luncheon presentation. She responded by flipping:

"Okay, as long as you don't introduce me as ELSA Maxwell."

Crashes Kill 75

WIESBADEN, Germany (UP)—Seventy-five U. S. airmen were killed in aircraft crashes in Europe and North Africa last year, Air Force officials reported Tuesday. They said 38 of the victims were pilots and 37 were crewmen. Seventy-eight aircraft were destroyed.

The Daily Register 30c a week by carrier boy.

A&P's CASH SAVINGS ARE THE BEST SAVINGS...
For Balancing Budgets — A&P

A&P — Golden Sweet
CORN whole kernel, 1-lb. cans . . 2 for 25c

A&P — Young Tender
SPINACH 1-lb. cans . . . . . . 2 for 23c

A&P — Sliced, Chunk or Crushed
PINEAPPLE No. 2½ cans . . 3 for $1.00

Sultana
SALAD DRESSING . . . qt. jar 35c

Blue Bell
PURE LARD . . . . 8-lb. pail $1.69

A&P
GRAPEFRUIT JUICE . . 2 for 45c (46-oz. Cans)

70-80 Size
DRIED PRUNES . . . . 2-lb. bag 39c

Sunsweet
PRUNE JUICE . . . . 3 for $1.00 (32-oz. Bottles)

APPLES U. S. No. 1 McINTOSH 40 Lb. Box $1.69

Cauliflower	Sno White Large 12 Size	Head	29c
Broccoli	Fresh Delicious	Head	25c
Tomatoes	Vine Ripened	Lb.	39c
Green Onions	Fresh Tangy	Bunch	5c
Fresh Turnips		3 pounds	29c
White Potatoes	U. S. No. 1 Washed	50 Lb. Bag	$1.79
Grapefruit	or Oranges Florida	5 Lb. Bag	39c
Head Lettuce	Iceberg Large	2 Heads	29c

Jane Parker
RAISIN PIE Golden Reg. 45c — 8-inch 39c

Rhubarb Pie	Jane Parker Reg. 49c	Large 8-inch	43c
Orange Cake	Chiffon Reg. 55c	Ea.	49c
Carmen Pecan Rolls		6 Roll Pkg.	35c

Ann Page
BLACKBERRY PRESERVES Reg. 69c — 2 Lb. Jar 55c

Red Beans	Ann Page	16-Oz. Tin	10c
Pork 'n Beans	Sultana Brand	16-Oz. Tin	10c
Black Eye Peas	Sultana Brand	16-Oz. Tin	10c

Chili	Super Right	2 1-Lb. Cans	43c
Cake Mix	Betty Crocker White, Chocolate or Yellow	2 Pkgs.	55c
Golden Corn	Libby Cream Style or Whole Kernel	2 16-Oz. Tins	29c
Sultana Rice	Economical Short Grain	2 Lb. Pkg.	27c
Nabisco Chiparoons		16-Oz. Pkg.	45c
Cookies	Nabisco Chocolate Pin Wheel	Bag	45c
Great Northern Beans		2 Lb. Pkg.	25c
Sweet Pickles	Party Pak Brand	Qt.	35c
Hamburger Pickles	Heifetz	Qt. Jar	25c
Kosher Pickles	Whole Polski Wyrob	2 Qts.	55c
Libby Peas	Gardensweet Delicious	2 16-Oz. Tins	35c
Brooks Catsup	Hot Tangy	2 14-Oz. Btls.	35c
Eight O'Clock	Mellow Coffee	1-Lb. Bag	75c
Bokar Coffee	Vigorous and Winey	1-Lb. Bag	85c
Fresh Eggs	Sunnybrook LARGE GRADE "A"	Doz.	47c
Cheddar Cheese	Wisconsin Sharp	Lb.	69c
Cheese Slices	Mel-O-Bit Swiss, American or Pimento	8-Oz. Pkg.	27c

AMERICA'S FOREMOST FOOD RETAILER... SINCE 1859
A&P Food Stores
THE GREAT ATLANTIC & PACIFIC TEA COMPANY
All prices effective through January 18th

Spring LAMB RIB STEW lb. 29c	Lamb SHOULDER ROAST b. 69c	
Fresh Meaty NECK BONES 2 Lbs. 35c	Young Tender BEEF LIVER Lb. 29c	Large JUICY FRANKS Lb. 39c
Krey's Pork Sausage Lb. Roll 39c	Blue Bell SLICED BACON Lb. 69c	Emge's Bacon Squares Lb. 39c

BRAMLET MEAT MARKET AT YOUR A&P STORE

UBC **HILL'S** FOOD MARKET Carrier Mills UBC

Taste O' Sea "Frozen"
FISH STICKS . . . . . . 3 pkgs. $1.00

Whole Pork
Shoulders . lb. 39c

Ballard's
Biscuits . . can 10c

FRYERS, fresh dressed . . . . lb. 39c

LIMIT
MIRACLE WHIP . . . . . . qt. jar 55c

C. & H. Cane
SUGAR . . . . 10-lb. bag 95c

PEPSI-COLA . . . . . . 6-bottle ctn. 25c

Dairy Brand — New York Vanilla
ICE CREAM . . . . half-gallon ctn. 79c

WE GIVE TOP VALUE STAMPS

BIGGER than the best of the Low-Price 3—for LESS MONEY

Wheelbase is the *real* measure of size and the Chieftain dwarfs all three with a road-leveling 122" span! Beats them, too, with Tempest 395 power... man-size, *stretch-out* roominess... crisp New Direction Styling! So why buy a car with a low-price name? Get a Pontiac for less!

BIG BOLD PONTIAC

SEE YOUR AUTHORIZED PONTIAC DEALER
FOR A DRIVE AND A DEAL YOU'LL NEVER FORGET

VAN CAMP'S JACK
MACKEREL
15-oz. Can
17c

DEERWOOD
NOODLES
16-oz. Size
2 pkgs. 23c

Gracious Living - within my Budget!

UBC FOOD STORES

THAT'S WHAT MADE ME A STEADY CUSTOMER!

"When I started my homemaking career I was astounded with the way little food items added up. Living graciously meant I must learn to buy more wisely, and, with the able assistance of my UBC Grocer, his Weekly Specials and Everyday Low Prices, I soon found my money going farther than I ever believed possible. If you're having Budget Problems I'd suggest you stop in today and see your UBC Grocer."

DEERWOOD MACARONI or
SPAGHETTI
2 12-oz. Pkgs. **29c**

DEERWOOD DILL
PICKLES
16-oz. Jar **19c**

SNIDER'S
CATSUP
2 14-oz. Bottles **31c**

FOODCRAFT
FLOUR
10-Lb. Bag **79c**

DEERWOOD
FRUIT COCKTAIL 5 No. 303 Cans $1.00

DEERWOOD CUT
GREEN BEANS 7 No. 303 Cans $1.00

DEERWOOD
APPLESAUCE 7 No. 303 Cans $1.00

Puss 'N Boots
CAT FOOD, 15-oz. can . 15c

CRISCO, 3-lb. can . . . 95c

Deerwood
MUSTARD, 6-oz. jar . . 10c

Del Monte — 15-oz. Size
RAISINS, pkg. 29c

Hurst — 24-oz. Size
NORTHERN BEANS, pkg. 29c

REELFOOT'S HOOSIER VALLEY
SLICED BACON lb. 49c

Pure Ground Beef
HAMBURGER, 2 lbs. . . 85c

Reelfoot — Whole or Shank Half
HAMS, lb. 59c

FIRST CUT
PORK CHOPS lb. 49c

FOODCRAFT PEAS 9 No. 303 Cans $1.00

Deerwood
PRUNE JUICE, qt. bottle 33c

Brooks — No. 300 Size
CHILI BEANS, 2 cans . 29c

Foodcraft
TOMATOES, 2 cans . . . 27c

Foodcraft — No. 300 Size
PORK & BEANS, 2 cans . 19c

LARGE SIZE JUICY
FLORIDA ORANGES Doz. 29c

48 SIZE
HEAD LETTUCE 2 For 29c

RED GRAPES lb. 19c

RED POTATOES 25-Lb. Bag 99c

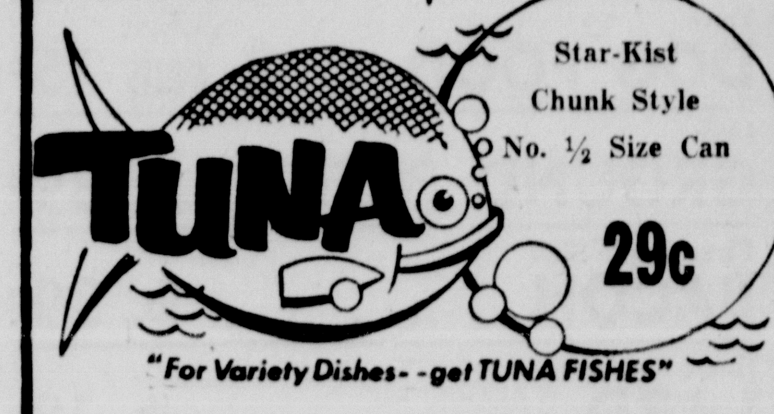

Star-Kist Chunk Style No. ½ Size Can
29c

Brooks — 5½-oz. Size
BAR-B-QUE SAUCE, 2 btls 29c

Deerwood — 6-oz. Size
SALAD DRESSING, jar . 29c

Aerowax
16-oz. Can
29c

Ezy-Off
OVEN CLEANER
8-oz. Jar
69c

White Sail
Toilet Tissue
4 rolls 39c

Little Bo-Peep
Ammonia
bottle 25c

Bryant Super Market
Dorris Heights
Harrisburg — Dial CL 3-6360

Arthur Hill's Grocery
Galatia, Illinois

Hill's Food Market
Carrier Mills, Illinois

Burroughs' Grocery
1002 S. Granger
Harrisburg — Dial 3-7702

Sloan Street Market
Harrisburg — Dial CL 3-5355
628 West Sloan

Tuttle Grocery
Harrisburg — Dial CL 3-7893
904 Longley

Henshaw's Grocery
Dial PR 9-4274
Carrier Mills

Cockrum's Grocery
Galatia, Illinois

Clifford Reynolds Grocery
Harco, Illinois

CAPTAIN EASY — *Up to the Governor* — BY LESLIE TURNER

HAND-PICKED for MURDER

Distributed by NEA Service, Inc.

Copyright 1957 by Robert Martin

By Robert Martin

XXXIII

Hugo Howell was 10 feet away staring down at me. He held a revolver pointed at my chest. His little red-rimmed eyes never left my face, and the gun didn't waiver. His beefy body swayed a little, but he held the gun steady, as if his arm and the hand which held it were connected to his body on a swivel ball bearing.

I dropped my gun.

"Fooled you," Howell said. "Sneaked around—I know a path. Used to come here a lot. I could have shot you just now, killed you dead, but—" He waved the bottle—"I dunno. Shooting you in the back like that — it didn't seem right. If I'd got you with the first shot, when you was standing by the tree, it wouldn't have been so bad. You was just standing there, expecting nothing, and if you hadn't moved when you did it would have been — blooie. Quick and easy—like Ambrose and that woman."

I said, "Killing me won't do you any good."

"You was on to me. I figured you was, and that's why I followed you out here. Ain't that right?"

I nodded and stood slowly erect, being careful not to make any sudden moves or to get closer to him. "I saw where you rigged the gun on the tree," I said. "You fooled me, all right. I was sure somebody had taken a shot at you—maybe the killer of Ambrose Lott. But you staged it, didn't you, to throw me off the track?"

He nodded gloomily. Then he fished in a pocket of his trousers and extended his hand so that I could see what he held. "There she is," he said, "the assembly. I took it out of the tree last night."

I could see two curved metal brackets, four small screws, four screw-tipped metal rings—the kind commonly used to anchor a screen door hook—and a balled length of fine green fish line. Howell tossed the items over his shoulder and said seriously, "The hardest part was setting the gun at the right angle. Had to fire a few practice shots yesterday morning when I was rigging it—when you thought I was in my room." He gave me his sly grin. "Pretty cute, wasn't I? I sneaked out of the hotel, got the stuff from a hardware store—a bracket for the barrel, one across the butt, two screws for each bracket to clamp the gun to the tree, an eye screwed into the tree back of the butt—that's where I got the leverage to pull the trigger—and three eyes to thread the line down the trunk to the ground. Then I ran the line through the weeds to the rock I was going to sit on—and I was careful where I sat, I tell you—and put the end of the line in a crack beside the rock. When you wasn't looking, all I had to do was jerk the line and—wham!—you thought somebody was taking a shot at me." He laughed gleefully.

* * *

"Very clever," I said. "I suppose that little pine tree was in the way and you pulled it over?"

"That's right. I figured it all out. Made a clear track, sighted the gun just right. I'm a machinist. I—"

"Why didn't you just shoot me yesterday and get it over with?"

"I thought of that," he said seriously, "but you wasn't wise yet, and if I'd wanted to get rid of you then I could have done it another way, easy."

"With an ice pick?"

"Maybe," he said absently, as if he were only half listening. "I think I'll dig a hole back in the woods a ways back from the road. Then I'll take Wayne back to Detroit with me."

"Wayne may be charged with murder."

He moved his head slowly from side to side. "Oh, no, he won't—not with you out of the picture. They can't prove anything now."

I was still alive, so I kept talking. "Have you forgotten about Chief of Police Campbell? He knows that you were not in jail all night, and he might begin adding two and two."

"He might," Howell admitted, "but he won't do anything about it. He's in as deep as I am. I paid him to let me out of jail that first night, a hundred bucks. Campbell won't dare talk.

"You wouldn't have had to kill her," I said. "Her marriage to Wayne wasn't legal."

* * *

He looked at me reproachfully. "I know it now. You should have told me yesterday."

"I wanted to talk to her first, and you were in jail last night, drunk."

He sighed heavily. "Water over the dam now. When I heard she and Wayne was leaving today, I had to work fast. I knew she was alone at the cottage last night—the chief's daughter told us, remember? He paused and shivered slightly. "I never thought I could do a thing like that. But it's funny—after Ambrose, it wasn't so bad. And I had nothing to lose—they can only burn you once". He frowned and his eyes grew ugly. "But Ambrose asked for it. I tried to do the right thing by him, paid him regular every month since I sold the shop, but he kept wanting more and more. All I had left was Wayne's trust money, and that woman was after that. They was all after me, like a pack of hounds."

I took a slow step toward him. He backed up quickly. The gun steadied and he muttered, "You want it now?"

I tried to grin at him. "You're upset. Maybe we can make a deal." But even as I spoke I knew that my words were like a baby's wail in the wilderness.

(To Be Continued)

Wrong Party

WILLIMANTIC, Conn.—(UP)—A new election was ordered by the State Labor Relations Board after the losing union protested that on election eve the firm sponsored a beer party.

Eldorado Rebekahs To Install Officers

Rebekah lodge No. 308, Eldorado, will have installation of officers Saturday at 8 p. m., in the IOOF hall at Eldorado.

The public is cordially invited to attend the installation ceremony at which time the following will be installed for the ensuing year:

Lillian Gaines, noble grand; Vera Melton, vice grand; Fern Jones, conductor; Anna Turner, warden; Louise Skelton, chaplain; Lelia Dennison, musician; Thelma Stricklin, treasurer; Mildred Cuthbertson, recording secretary; Abbie Goodley, financial secretary; Kathleen Wiggins, inside guardian; Verdie Rister, outside guardian; Mabel Wilson, R. S. N. G.; Flora David, L. S. N. G.; Dorothy Latham, R. S. V. G.; Ruth Graves, L. S. V. G.; Lillie Hopkins, past noble grand.

The program will close with an exhibition by the drill team.

IN THE Service

Donald H. Neumann, airman, USN, son of Mr. and Mrs. Mathias J. Neumann of Ridgway, completed two weeks of carrier landing training with Attack Squadron 196 on Dec. 14, abroad the attack aircraft carrier USS Bennington off the cost of California. The squadron, based at the Naval Air Station, Alameda, Calif., conducted the carrier training in preparation for a Far Eastern cruise in the near future.

THANK YOU

I take this method of thanking all my old customers and invite them to bring all their Radiator Work to FIERY IRA at the

Saline Implement Company

U. S. Route 45 South

Signed: Ira Williams, Manager.

Eldorado Illinois

News from the State Capitol

Vegetable growers had another good year in 1957 with leading commercial vegetable crops valued at nearly $20 million, the Illinois Department of Agriculture said. Snap beans and onions were the only fresh market crops which failed to measure up to last year. All others, strawberries, cabbage, sweet corn, cucumbers, carrots, tomatoes, watermelons and cantaloups exceeded their 1956 values.

Illinois ranks third in the nation in production of sweet corn for processing and fifth in green peas for processing. The state ranks fifth in the asparagus market, sixth in production of tomatoes for processing and ninth in sweet corn for fresh market.

The number of wells drilled for oil and gas in 1957 was 1,055 less than the 3,640 drilled in 1956, according to the Illinois Geological Survey's December drilling report.

One new pool, Watson in Effingham county, was discovered in Illinois in December. Production for 1957 was approximately 77,273,000 barrels, or 5,041,000 barrels less than in 1956.

Of the 2,585 wells drilled in '57, 791 were wildcats. These discovered 16 new pools and 51 extensions to pools. Chesterville East in Douglas county was by far the largest.

White county had the largest number of wells completed in 1957. Wayne county ranked second, Crawford and Hamilton counties tied for third, with Lawrence following closely in fourth.

ATTENTION

Watch for the Friday and Saturday's Specials at TOMMY KING'S, The Big White Store across the tracks in front of the Bank in Stonefort, Ill.

Good Old Country
SORGHUM ½-gal. pail 89c

El Moro — While They Last — CRUSHED
PINEAPPLE . . . can 10c

VISIT OUR FROZEN FOOD COUNTER — IT'S NEW!

Diamond — No. 1 Can
TURNIP GREENS can 5c

H. & K. or Wishbone — Vacuum Packed
COFFEE . . . . . lb. 69c

POTATOES 50-lb. bag $1.59

Crystal — 303 Cans
TOMATOES . . 2 for 29c

Tony
DOG FOOD . 2 cans 15c

Lean
GROUND BEEF . lb. 39c

First Grade Slab
BACON . . . . lb. 39c

Home Rendered — Bring Your Container
LARD . . . . . . lb. 18c

BOLOGNA . . . . lb. 25c

Real Country
SAUSAGE . . . . lb. 39c

HOME KILLED PORK

Country Sausage like mother used to make, Hams, Bacon, Shoulders, Pork Chops, Fresh Side Pork, at Wholesale Prices for Your Freezers.

Come In — Shop Around — Get our everyday prices and reduce your food bill at Tommy King's.

We Solicit Farm Trade and Give United Trading Stamps.

SHOP AND SAVE AT KING'S

RECHTER'S WAREHOUSE Removal SALE — EVERYTHING GOES!

THESE ARE JUST A FEW OF THE HUNDREDS OF DEEP PRICE CUTS! HURRY IN!

AT RECHTER'S NOW! NOTIONS
Val's to 98c, Thousands of Large group reduced — Ladies! You'll have a great time selecting dozens of new buttons, zippers and laces at a give-away price. Big selection in every store. Don't miss this!
• Laces • Buttons • Zippers 5c

EVERYTHING MUST GO!
Reg. 6.95 'Big Ben' brand. All sizes, tan or gray — MEN'S UNIFORMS — 4.99
Val's to 2.49, sizes to 40, all kinds — LADIES' BLOUSES — 1.44
Large 20x40 size, Reg. 39c values. Hurry! — CANNON TOWELS — 25c
54" wide. Reg. 1.00 per yd. Solid colors — INDIAN HEAD — 59c
Val's to 1.98, entire stock of ladies' & children's — GLOVES-MITTENS — 59c
Reg. 89c val. Unbleached seamless, good quality — 81 INCH SHEETING — 59c
Full Size. Reg. 2.98 val. Printed cover — ORLON PILLOWS — 1.00
Full quilt size, famous brand, reg. 1.19 — MT. MIST COTTON — 79c
Solid pastel colors, reg. 1.69 val., sizes to large — FLANNEL GOWNS — 1.00
49c val. Rayon step-in or panty style — X SIZE PANTIES — 29c
"Big Ben" Brand. Two way zip, tan or green — MEN'S COVERALLS — 4.00
Good quality, unbleached, reg. 29c val. — 80 SQUARE MUSLIN — 15c
Ladies' or girls', 100% orlon, all sizes — ORLON SWEATERS — 1.44
Printed patterns, reg. 49c val., washable — SKIRT FLANNEL — 29c
Heavy winter weight. Long sleeves, legs. Reg. 2.29 — MEN'S UNIONSUITS — 1.50
Sizes to 16. Reg. 1.49 val. Plaids, checks — BOYS' FLANNEL SHIRTS — 88c
Val's to 8.98, bombers & Surcoats, sizes to 18 — BOYS' JACKETS — 5.00
Val's to 8.98, bombers, surcoats, etc. Sizes to 46 — MEN'S JACKETS — 5.00
Men's Wool — Reg. $19.98 Val. — SUBURBAN COATS $12.95
Genuine Nelson brand. Brown mix. 29c val. — ROCKFORD SOX — 5 PAIR $1
Men's olive drab, quilted linings. Sizes to 46 — TANKER JACKETS — 7.98
Reg. 1.69 val. Checks and plaids. Sizes to large — MEN'S FLANNEL SHIRTS — 1.27
Men's 25% wool blanket lined, sizes to 46 — COATS-JUMPERS — 3.77
Val's to 2.29, sizes to large. Plaids and checks — MEN'S FLANNEL SHIRTS — 1.50

AT RECHTER'S NOW! LARGE GROUP REDUCED! LADIES' DRESSES
You'll find cottons, crepes, taffetas, wools, combinations and many others in the group. All new styles.
★ Junior sizes to 15 ★ Misses' sizes 10 to 20. Half sizes to 24½
VAL'S TO 4.98 3.00 — VAL'S TO 6.98 4.00

AT RECHTER'S NOW! FINAL REDUCTIONS ON ALL LADIES' COATS
Every coat has been shipped out at reduced prices. All present stock was marked down. Save 50% and more on fitted or boxy styles in fine wool and fur-like fabrics.
VAL'S TO 19.98 13.00 — VAL'S TO 24.98 18.00

AT RECHTER'S NOW! Entire Stock Reduced, Children's COATS
Your unrestricted choice of hundreds of fine wool fabrics in fleeces and tweeds. All have warm quilted interlining. Fitted or boxey styles. Saves up to 50% now . . . .
VAL'S TO 9.98 6.99 — VAL'S TO 13.98 8.99

AT RECHTER'S NOW! DRESSES DUSTERS
Lovely new styles in 80 square prints with button fronts, zip fronts, etc. Sizes from 10 to 20 and women's half sizes to 24½. Back wraps and some maternity dresses included in groups. Come early for your share of the bargains!
Your Choice Just— 2.00

AT RECHTER'S NOW! Big 4.95 and 5.95 Val's—Reduced! BLANKETS
Case after case of 4.95 nylon mixed blankets are going at almost ½ price. Lovely solid colors with wide satin acetate binding. Twin or full size. 5% wool double blankets included in group
OUT THEY GO! 3.00

AT RECHTER'S NOW! ONE LOT! VAL'S TO 49.50 MENS SUITS
Famous "Brookfield". Choose from short lots of gabardines, worsteds, fancies. Broken sizes from 35 to 46. These suits are in some stores only!
All Sales Final! 15.00

AT RECHTER'S NOW! REG. 7.95 FAMOUS "NEW YORKER" OXFORDS
Men's genuine leather oxfords in outstanding styles at this low, low price. High gloss polished calf uppers with long wearing soles and heels. Nationally known 7.95 value. Look at this price—
Blk., Brown, Tan. Sizes to 11. Loafer or Oxford Styles 4.00

AT RECHTER'S NOW! Reg. 6.95 Genuine Goodyear Welts WORK SHOES OXFORDS
Strong and sturdy. Every pair guaranteed to give satisfaction or your money back. One-piece back stay (seamless) soft supple uppers. Long wearing cork soles.
• Shoes-Oxfords • Heavy Cork Soles • Sizes to 11 5.66

AT RECHTER'S NOW! Men's Heavy 10-oz. Denim DUNGAREES
Deep blue cone denim. Sturdy make. All first quality and Sanforized. Zip fly, gripper front, boatsail pocket linings. Handy rule pocket.
SIZES 29 TO 42 WAIST 1.98 EACH 3 PAIR $5

AT RECHTER'S NOW! Entire Stock of 2.29 Ladies' CASUALS
Hundreds of pairs of wedgies or flat heel styles. Open or closed in black, tan and red. Save now for casual and everyday wear. Hurry.
SIZES TO 9 1.50

Jimmy Foxx, with Baseball Earnings Of Over $250,000, Is Now Broke

MIAMI (AP)—Jimmy Foxx, one of baseball's all-time greats, probably earned over $250,000 in his colorful diamond career. But he'd be penniless today except for a surprise gift of $400.

"Until that check I didn't have a dime," the 50-year-old Foxx said Wednesday night in his South Miami home. "Now I can hold my head up . . . a little."

The check came from Jimmy Silan of Boston, Foxx's personal manager of bygone years, who heard of the former slugger's plight from the Boston chapter of the Baseball Writers Assn. The writers had been trying to find him to invite him to their annual dinner Jan. 22.

"I don't feel badly for myself," the former Philadelphia Athletic and Boston Red Sox star said. "The money I lost—and blew—was my own fault, 99 per cent of "But I'd like to give the children something . . ."

Foxx lives with his three children, John, 18, Nanci, 16, and Jim, 13. He and his wife are separated. John, who works for Eastern Airlines, has provided the family its only income for the past six months.

During his heyday, Foxx was chosen as the American League's most valuable player three times. He hit 534 home runs in his 20-year career, second only to Babe Ruth's 714, and his overall batting average was a sturdy .325.

He estimated that he earned more than $250,000.

"Then I was something," he said. "Now I'm here, broke, five months behind in my rent, allowed to stay only because my landlord was good enough to give me 10 more days of grace."

Income Tax Service
Open Nights and Weekends
Corner South Main and Homer Streets
L. L. CONOVER

Insurance
Harker Miley
INSURANCE AGENCY

Dr. H. J. Raley
Chiropodist
(FOOT SPECIALIST)
18 S. Cherry Ph. CL 3-7495

SALINE COUNTY
CREDIT BUREAU
COLLECTION SERVICE
INVESTIGATIONS
CREDIT REPORTS
Pruett Building Ph. CL 3-7822

GEO. ANDERSON
INCOME TAX SERVICE
Over Fashion Palace
North Side Square

Don Scott Abstract and Title Company
Local Agent Chicago Title & Trust Co.
Title Guarantee Policies
Room 703
Harrisburg National Bank Bldg.

Alvey Electric Shop Wholesalers
Electrical and Plumbing Supplies. Ph. CL 3-8632.
Corner Locust and Mill

L. SIMPSON CO.
INCOME TAX SERVICE
Bookkeeping and Auditing
New location: Room 6, Seten Bldg., Tel. CL 3-6010

High School Cage Scores

By United Press
Ridgway Tourney
First Round
Rosiclare 57, Equality 51.
Waltonville Tourney
First Round
Valier 62, Thompsonville 29.
Dahlgren 69, Woodlawn 61.
Joppa Tourney
Quarter-Finals
Goreville 53, Joppa 50.
Brookport 74, Elkville 66.
Carmi Tourney
Championship
Carmi 66, McLeansboro 51.
Consolation
Norris City 70, Edwards County 64.

Carmi Defeats McLeansboro to Win Tournament

The Carmi Bull Dogs, with a 17-9 first quarter lead, defeated McLeansboro, 66-51, to capture the championship of the annual four team tourney Wednesday night.

Bill Lasater hit for 23 points to keep the Bull Dogs ahead during most of the game.

Norris City thumped Edwards County, 70-64, for third place in the tourney.

GRAND
Tonight 6 p. m. — 1c Night

JOAN CRAWFORD • ROSSANO BRAZZI
THE STORY OF ESTHER COSTELLO
(The Golden Virgin)
A COLUMBIA PICTURE

Friday 6 p. m. — Saturday cont. from 1:30 p. m.
Double Feature Program
DAREDEVIL ADVENTURE ON THE WILD FRONTIER!
BLACK PATCH
starring GEORGE MONTGOMERY
AND

THE BROTHERS RICO
RICHARD CONTE • DIANNE FOSTER
A COLUMBIA PICTURE

Orpheum
Fri. and Sat. 6 p. m. — Sunday cont. from 2 p. m.

PAT BOONE
SHIRLEY JONES
CINEMASCOPE COLOR by De Luxe
April Love

GALATIA GRADE SCHOOL basketball team, with a record of eight victories and only one defeat—front row, left to right, John Gardner, John McDowell, Carl Ray Hall, Rodney Allen, David Smith, Capt. Jack Sutter and Coach Menard Hawkins; back row, left to right, Harl Cockrum, Larry Bell, Robert Riddle, Bobby Oglesby, Jerry Malone, Gary Matz, James Hale, Freddie Mitchell and Melvin Fowler. Galatia completes its Midget conference schedule Tuesday at Raleigh. (Register Staff Photo)

Ridgway vs. Rosiclare, Galatia vs. Cave-In-Rock in Semifinals Tonight

Equality Eliminated, 57-51, by Rosiclare In Play at Ridgway

Rosiclare won its way into the semifinals of the Greater Egyptian conference tournament with a 57-51 victory over Equality Wednesday evening.

The Rosiclare win completed first round play and set up the semifinals for tonight. The first semifinal game has Ridgway vs. Rosiclare, followed by Galatia vs. Cave-in-Rock. Thus this year's semifinal games are identical with final nights pairings of a year ago. In the 1957 meet Galatia edged Cave-in-Rock 56-45 for consolation honors and Rosiclare took the big trophy with a 59-49 decision over Ridgway.

Equality, two-time loser to Rosiclare this season, made a great bid for revenge Wednesday and led by seven points—31-24—at halftime. But Rosiclare came back and made it three in a row for the season over Equality.

Only last Friday Equality lost a 5-pointer, 61-56, to Rosiclare with a terrible third quarter proving the downfall of the Gallatin county crew.

In the game a few nights ago Equality came up with a 2-point third quarter.

Last night it was a little better but very little. Rosiclare came out after the intermission to take a 12-5 third quarter and pull even at 36-36.

Rosiclare continued to roll in the early part of the fourth frame, pulling away by 8 to 10 points, then it was Equality's time to rally and the gap was closed to a single marker late in the game. But Rosiclare held off the bid and went on to win 57-51

The game was won at the free throw line. Rosiclare had a good night connecting on 21 of 31 tries while Equality made only 13 of 30.

From the field Rosiclare shot an even .400, making 18 field goals in 45 attempts. Equality after hitting a fine .500 in the first half on 11 of 22, fell off to a .373 for the game, hitting 19 of 51 shots.

Bernie Emery of Equality was the game's top scorer with 22 and his teammate Gordon Smith had 10.

Elisha Green paced Rosiclare with 21 markers. Also in double figures were Seay and Croft with 12 each.

Tonight's first game starts at 7, with the nightcap scheduled for 8:30. The tourney is being played in the spacious Ridgway gymnasium where there should be room for everyone, however tournament officials recommend an early arrival.

The consolation and championship games of the meet will be played Friday night.

ROSICLARE-EQUALITY

Rosiclare (57)	FG	FT	TP	PF
Seay	2	10	14	4
Brown	0	2	2	4
Green	7	7	21	4
Edwards	1	0	2	0
Croft	5	2	12	4
Mason	3	0	6	4
Belford	0	0	0	1
Totals	18	21	57	21

Equality (51)	FG	FT	TP	PF
Smith	5	0	10	1
H. Barnett	1	5	7	5
Carnett	2	1	5	2
Emery	8	6	22	4
Mitchell	1	1	3	4
C. Barnett	0	0	0	1
Henshaw	2	0	4	0
Colbert	0	0	0	2
Totals	19	13	51	19

Score by quarters:

Rosiclare	13	11	12	21—57
Equality	18	13	5	15—51

Officials: Henley and Reynolds, both of Carterville.

Legal Publications

In the County Court of Saline County, State of Illinois.

In the Matter of the Estate of Braxton P. Weaver, also Known as B. P. Weaver, Deceased.

No. 58-P-5857.

NOTICE OF PETITION TO PROBATE WILL

To All Persons To Whom This May Concern, Greeting:

You are hereby notified that on the 8th day of January A. D., 1958, an instrument in writing purporting to be the Last Will of Braxton P. Weaver, also known as B. P. Weaver, deceased, was filed in the Probate Court of Saline County, Illinois; also was filed a petition, asking that the said instrument in writing be admitted to probate as and for the last Will of Braxton P. Weaver, deceased.

Said petition states that the following persons are all the known heirs at law, legatees, and devisees of the said deceased, to-wit:

Dora W. Weaver,
Mary L. Russell,
Heirs of Rebecca Weaver Parks Cline, deceased
Heirs of Sarah Weaver Parks, deceased
Heirs of Mary Weaver Russell, deceased
Heirs of Nancy Weaver Harris, deceased
Heirs of C. C. Weaver, deceased.

That the other heirs at law, if any, of said deceased, are unknown to said petitioner.

You are further notified that the hearing of the proof of the said Last Will has been set by said Court for the 10th day of February A. D., 1958 at the hour of 9 o'clock in the forenoon in the Probate Court at the Court House in Harrisburg, Illinois, when and where you may appear, and show cause, if any you have, why said instrument in writing should not be admitted to probate as the Last Will of said Braxton P. Weaver, deceased.

Dated at Harrisburg, Illinois this 8th day of January, 1958.

DON B. GARRISON
Clerk of the County Court. (SEAL)

DON SCOTT
Attorney at Law
Harrisburg National Bank Bldg.
Harrisburg, Illinois. 162—

Wednesday Mixed League

Team	Won	Lost
Skaggs Electric	31	17
Richmond Service	27½	17½
Manufacturing Pin-Ups	24½	23½
Dotty Shop	24	24
Railsplitters	23	25
Bob's Hot-Shots	22½	25½
Harriet's Beauty Shop	21	27
Shawneetown	18½	29½

High individual game: Warren Oglesby 221, Ed Bean 202, Doris Cottom 198.

High individual 3 games: Oglesby 550, Doris Cottom 530, Wanda Lou Bryant 479.

High team game: Bob's Hot-Shots 973, Railsplitters 954, Dotty's 945.

High team 3 games: Dotty Shop 2709, Bob's Hot-Shots 2707, Harriet's Beauty Shop 2693.

National League

Team	W	L
Jim's Shoe Store	43 1-2	28 1-2
Sahara	42 1-2	29 1-2
Wright's	39 1-2	32 1-2
State Farm	36	36
Brown's Army S.	34 1-2	37 1-2
REA	33	39
Parker Furniture	31	41
Barnhill's Market	28	44

High team 3 games: Sahara 2739, Jim's Shoe Store 2708, Parker's 2656.

High team game: Jim's Shoe Store 945, Sahara 942, Sahara 918.

High inividual 3 games: Oglesby 552, Barrett 547, Ramsey 518.

High individual game: Black 224, Shewmake 213, Oglesby 205.

College Cage Scores

By United Press
Notre Dame 79, DePaul 61.
St. Louis 71, Bradley 70.
Evansville 77, Kentucky Wesleyan 71.
North Carolina State 58, North Carolina 57.
West Virginia 71, Pitt 64.

Bull Dogs Play Marion Here Friday Night, at Herrin Saturday Evening

The Harrisburg Bull Dogs embark on the "repeat" trail this week-end as they start playing South Seven basketball teams they have met in previous cage contests this season.

Coach John Dotson's boys have played every team in the loop now and this week will engage in return performances with Marion and Herrin.

Playing at Marion Dec. 6 the Bull Dogs lost a close 61-57 contest. Friday night the Wildcats will be the foe on the Davenport gymnasium floor.

Here Dec. 13 the locals bowed to Herrin, 72-46, in the only game this year in which the Bull Dogs were definitely outclassed. Coach Dotson will take his team to Herrin Saturday night with the hope that he can get a better game out of his boys than they displayed in the first encounter.

Against Marion here Friday night the Bull Dogs will be facing a tall Wildcat outfit coached by Wendell Starrick that features 6-5 Bob Dawe, 6-4 Bob Johnson and 6-2 John Shotton on the front line.

There will be plenty of conference play this week-end, with Frankfort travelling to Benton and Mt. Vernon playing at Centralia Friday night, and Centralia at Marion and Benton at Mt. Vernon Saturday night, besides the Harrisburg contests.

Other games Friday night in southern Illinois find Carrier Mills at Sesser, Carbondale at Sparta, Du Quoin at Murphysboro, East St. Louis Lincoln at Attucks, Metropolis at McLeansboro, Shawnee at Hurst-Bush, Coulterville at Waterloo, Mounds at Dongola, Karnak at Alto Pass, Chester at Gorham, Valmeyer at Steeleville, Zeigler at Christopher and Crossville at Norris City.

Tilts outside the South Seven Saturday night include Pinckneyville at Carbondale, Murphysboro at Anna and Johnston City at Metropolis.

In Shakespeare's time, all women's parts in plays were taken by boys.

Hoosiers Lead Big Ten in Cage Shooting

CHICAGO (UP)—Statistics explained today why Indiana and Michigan are tied for the Big Ten basketball lead.

The Hoosiers have the top shooting percentages in the league, .418 from the floor and .758 on free throws, while Michigan has grabbed an average of 52 rebounds a game.

Northwestern has the highest scoring, 80 points per game.

Minnesota's George Kline held first place individual scoring by a narrow margin over Indiana's Archie Dees, the defending scoring champion, with an average of 25.5 points per game to 25 for Dees.

Don Ohl of Illinois was third with a 24.3 average and Dave Gunther of Iowa fourth at 21.7. Others in the top 10 scores were Pete Tillotson, Michigan, 20.8; Whitey Johnson, Minnesota, 20.0; Joe Ruklick, Northwestern, 18.7; Frank Howard, Ohio State, 17.0; and M. C. Burton, Michigan, and Govoner Vaughn, Illinois, 16.8.

Burton led in rebounds with 59 compared to 57 for Dees and 51 for Jerry Thompson, Indiana. Iowa's Nolden Gentry, though, had snared 48 rebounds in three games compared to four for the others, and Michigan State's John Green has 34, an average of 17 per game, in two contests.

St. Louis Trips Bradley, 71-70

ST. LOUIS (UP)—Bob Ferry scored a free throw after the game had ended Wednesday night to give St Louis an upset 71-70 win over Bradley and elevate the Billikin's to a tie for the Missouri Valley Conference cage lead.

The loss, Bradley's second in 11 games this season and first in loop play, dropped the Braves into second place. St. Louis is tied for the league lead with Wichita.

Joe Billy McDade fouled Ferry in the closing seconds of the game and Ferry calmly sank his free throw after the game had ended.

St. Louis rolled to a 41-27 halftime margin, but Bradley sliced away at the lead and finally knotted the score at 66-all, then 68-all with a minute left, and 70-all with 24 seconds remaining.

Jack Nimlitz paced St. Louis with 23 markers and Shellie McMillon netted 18 for Bradley.

DISTANCE MAN—Willy Eggert was the surprise winner of the International Ski Jumping competition at Garmisch-Partenkirchen in West Germany. He is a 24-year old Austrian.

COMPLETE Radiator Service
We are equipped to give you Complete Radiator Service. New Cores for all makes and sizes.
See Firy Ira Williams at the
Saline Implement Co.
U. S. Highway 45 Phone BR 3-4876
Eldorado, Illinois

Omaha Youth, Who Skipped Athletics In High School, Stars in Wrestling at SIU

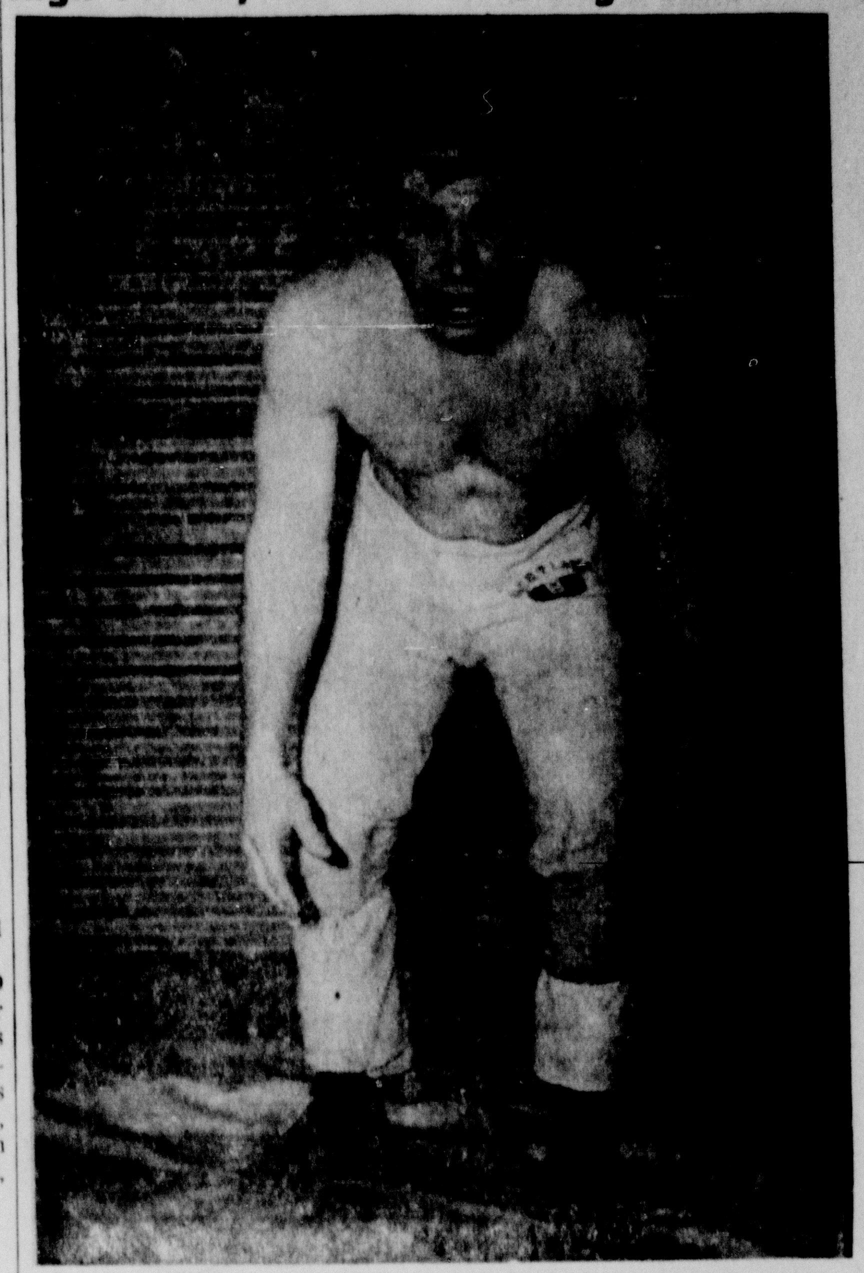

INTRAMURALS TO STARDOM—Gary Burdick, 21-year-old Southern Illinois University senior from Omaha, who last year rose from intramural wrestling to 191-pound Interstate Conference champion in less than three months, is undefeated this season, winning his first seven matches. Burdick, who did not participate in any high school or college athletics until last year, will face his stiffest test of the season at Carbondale Saturday night, Jan. 18, as he meets another former Conference champion, Illinois Normal's Wally Hess from Blue Island. (SIU Photo Service)

CARBONDALE, Ill.—It doesn't take a high school athlete to star in college. In fact, you can even wait until your junior year to go out for athletics.

At least, that is what Southern Illinois University wrestler Gary Burdick has found.

Burdick, 21-year-old senior from Omaha, did not participate in varsity sports while a student at Norris City high school, and he skipped all athletic activities at SIU his freshman and sophomore years.

In December of his junior year, however, he decided to enter the SIU intramural wrestling meet—and won the 191-pound title. A month later SIU coaches talked him into going out for the varsity wrestling team. Three months later he was handed the Interstate Conference's championship trophy after fighting his way to first-place in the 191-pound bracket.

Later that month, last year's wrestling coach, Jim Wilkinson, who said Burdick's improvement probably was the most rapid he had ever seen, entered him in the national NCAA wrestling meet in Pittsburgh, Pa., in the meet which is as high as you can go in collegiate wrestling circles.

After his sudden rise last year, Burdick is back this year and, just to prove that his last season's feats were no accident, he has won his first seven matches and is currently undefeated for the season.

In fact, his mastery over opponents has been so great that only one of his opponents has ever scored. And the meets have included such wrestling powers as Northwestern University, University of Illinois, Western Illinois and Illinois Normal.

Standing only 5-7½, Burdick, a social studies major and a speech minor, is a modest type person, never volunteering much information about himself.

When asked what he considered the most important points of wrestling, Burdick replied, "Strength, skill, and attitude; and by attitude I mean you have to decide right at the start who is boss. Otherwise you're lost."

Burdick's coaches, Bob Franz and Roy Fowley, hope that he can again capture the conference championship, but it's tough to do this in the IIAC, which has long been known for its wrestling strength. "We'll just have to wait and see," said Burdick, who is planning to gradute in June, a date which probably will end his brief but highly successful athletic career.

Hauptmann's Grocery
CORNER CHURCH & McKINLEY
Phone 168 Free Delivery

Lean — 3 to 4-lb. Pieces
SLAB BACON . . lb. 45c

Sugar Cured
SMOKED JOWLS . lb. 25c

Sliced Pork
LIVER . . . . lb. 25c

Fresh Beef
LIVER . . . . lb. 25c

Canned
BISCUITS . . can 10c

Matchless Sliced
BACON . . . lb. 49c

Armour Star
Beef Stew
24-oz. Can
49c

Armour Star
Chopped Ham
12-oz. Can
39c

Soap Dish Free—DOVE
SOAP . 2 bars 39c

No Rubbing
Aero Wax, pt. 35c

Economy Size Comet
Cleanser 2 cn 39c

Furniture Polish
Pride, 8-oz. . . 69c

Pointer
Dog Food
12 — lb. Cans
89c

Ruby Sliced
Pineapple
9-oz. Cans
39c

Diced — 16-oz. Cans
BEETS . . 3 for 29c

Karo Waffle — 20-oz.
SYRUP 23c

For Dishes
TREND 2 boxes 39c

Shedd's Salad
Dressing . . qt. 39c

Maxwell House or Folger's — 6-oz. Jar
INSTANT COFFEE $1.19

Thinking It Over

By Robert L. Dieffenbacher, D. D.
(Written for NEA Service)

The old pump sometimes failed to bring forth water when there was plenty of water in the well. The parts were dried out. The pump had not been used recently. The pump had to be primed to create the suction which would bring the water to the surface of the ground.

Time after time our contract with God is so in-frequent that when we do seek God's help, we get no answer. We have failed to live Christian lives and have called on God only when we were in trouble. We then turn away from prayer with the feeling that God is of no help to us.

Actually, we need to prime the pump with some sincerity. We should never expect to use a rusty or dried-out instrument when we want our thirst quenched with the eternal waters of God.

If we pray without ceasing and follow God's guidance we shall never fail to have God flowing into our lives. We shall not find ourselves parched with indifference and sin.

The Daily Register 30c a week

Register Classified Ads Get Results

We Reserve The Right To Limit Quantities

Who but Kroger has Blossom-Fresh Bread

Look for the date on the end seal . . . your proof that Kroger Bread is one-day dated to reach you Blossom Fresh. Delicious, too . . . made with 100% pure cane sugar.

2 20-oz. loaves **39c**

Kroger

Kroger "Free Days!"

Kroger—Red Sour Pitted
Cherries Buy 4 Cans at Regular Price, Get 1 Can Free **5** 303 cans **90c**

Item		Price
Soap Trend	Giant Size	49c
Liquid Trend	2 12-oz. cans	59c
Soap Sweetheart	4 reg. bars	29c
Blu-White Beads	7½-oz. pkg.	27c
New Blue Dutch Cleanser	2 22-oz. cans	37c
Bleach Purex	32-oz. btl.	23c
Save 10c on Jelly Rolls	each	29c
Derby Tamales or Chili	4 15½-oz cans	99c
Deluxe Mirror Stainless Potato Masher	each	49c
Famous Tufflex Brand—Top Quality Ironing Board Pad and Cover	each	$1.00
Downboy Dog Food	3 1-lb. cans	25c
Avalon—Sturdy Brooms	Ea.	99c
Tasty Kraft Dinner	2 7½-oz. pkgs.	33c

FREE: Full-Bodied Packers **Catsup** Buy 5 bottles at reg. price get 1 btl. FREE — 6 12-oz. btls. 97c

FREE: Kroger Fruit **Cocktail** Buy 4 cans at reg. price get 1 can FREE — 5 303 cans 98c

FREE: Tasty Avondale **Prune Plums** Buy 3 cans at reg. price get 1 can FREE — 4 2½ cans 75c

FREE: Brooks' Chili **Hot Beans** Buy 4 cans at reg. price get 1 can FREE — 5 300 cans 58c

FREE: Delicious Avondale **Cut Beets** Buy 4 cans at reg. price get 1 can FREE — 5 303 cans 50c

FREE: Kroger Vac Pack—Whole Kernel Yellow **Corn** Buy 4 cans at reg. price get 1 can FREE — 5 12-oz. cans 58c

FREE: Wholesome Avondale **Peas** Buy 4 cans at reg. price get 1 can FREE — 5 303 cans 58c

Avondale Whole Unpeeled **Apricots** — 4 2½ cans 99c

Kroger Crushed **Pineapple** — 4 No. 2 cans 99c

Comstock Sliced **Apples** — 2 No. 2 cans 35c

Packers Tangerine **Juice** — 2 46-oz. cans 49c

Butterfield Sliced or Whole **Potatoes** — 2 303 cans 25c

Sirloin, Round or Club—Kroger Cut Beef with Less Bone and Less Fat
Steak Thrifty lb. **89c** Quality lb. **99c**

Boston Butt, with very little bone **Roast Pork** — Lb. 49c

Young and tender **Beef Liver** — Lb. 45c

Kroger—Made Fresh Hourly
Ground Beef Lb. **49c**

One can biscuits free with each Fresh Dressed **Stewing Hen** — Lb. 39c

Smoked—Sugar Cured **Slab Bacon** — First Cuts lb. 45c

Large **Bologna** — By the Piece lb. 39c

Boneless **Catfish Steaks** — Lb. 49c

See Highway Patrol — Starring BRODERICK CRAWFORD KFVS-TV, Thurs. 10 P. M.

U. S. No. 1—All Purpose
Apples Old Fashioned Dark Red Winesap **4** lb. cello bag **29c**

Large, Fancy **Bananas** — 2 lbs. 35c

U. S. No. 1 Medium Yellow **Onions** — 5 lbs. 29c

Medium Size Hot House **Tomatoes** — lb. 39c

New—Young and Sweet **Turnips** — 3 lbs. 25c

Lay's Twin Pack **Potato Chips** 59c

Freshlike—Whole-Kernel **Yellow Corn** 2 cans 35c

Thorobred **Dog Food** 2 16-oz. cans 27c

Chef's Delight **Cheese Food** 2 lb. pkg. 69c

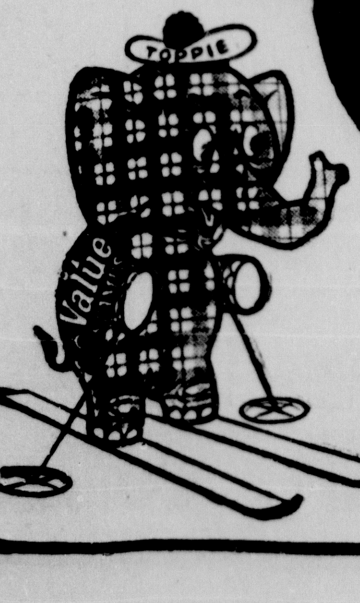
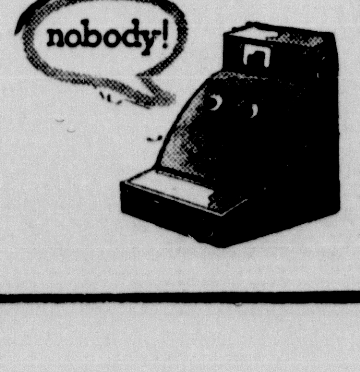
Who but Kroger gives a written guarantee?